BEST WISHES TO ALL FOR A HAPPY NEW YEAR

• 15c PER COPY • PUBLISHED WEEKLY • $7 PER YEAR

NATIONAL Jewish Post and Opinion

"If You Let The People Know, They Can Act Intelligently"

Friday, August 25, 1961 NEW YORK EDITION VOLUME XVI—No. 52

Chess Match Check-Mated By Orthodox Observance

A chess master's adamant adherence to Orthodox observation "won" him a 16-game series with the 18-year-old U. S. champ, Bobby Fischer.

Samuel Reshevsky, like Bobby a grandmaster and holder of various national and world titles, was scheduled to play the 16 games with Bobby for an $8,000 purse, with 65 per cent going to the winner and 35 per cent to the loser.

The games began in New York, then shifted to Los Angeles, where the trouble began. With the score equal at 5½ games for each, the 12th game was scheduled to begin at 8:30 on a Saturday. But it wasn't yet dark at the appointed hour, and tournament officials changed to time to meet Reshevsky's objection to playing during any part of the Sabbath.

From 8:30 Saturday evening, the 12th game was set forward an hour, to 9:30, and then to 1 p.m. the next afternoon. It finally was set for 11 a.m. Sunday — an hour at which, his friend say, Bobby Fischer "would not consent to play any game." This was confirmed, incidentally, by a Fischer friend who was also a chess master, Bill Lombardy, who is studying for the Catholic priesthood.

When Bobby refused to appear for the 11 a.m. Sunday match in Los Angeles, he was adjudged to have forfeited the game, so that the series score then stood at 6½-5½.

The 13th game was then scheduled for New York last Tuesday. Bobby refused to play a "13th" game until the 12th had been played, rejecting the forfeiture award of the 12th game to Reschevsky. Fischer refused another scheduling of the "13th" game again last Thursday, as a result of which the officials awarded that game also — and the series — to Reshevsky.

"Hitler" Movie Will Deflate "Growth of Any Hero Legend"

HOLLRWOOD, Calif. (P-O) — Nazi worshippers in the U.S. and abroad may soon have a serious case of hero deflation in the wake of a motion picture which will probe "Hitler — the man."

One word, "Hitler," is the title of the United Artists movie now in production. It will utilize a documentary approach, including one sequence on Jewish persecution in which the Kadish will be heard.

Writing in Heritage, Herb Brin tells of a visit to the set: "It was Germany. Nazi storm troopers were everywhere. They milled around a setting, perhaps Munich. I wandered into the lot and almost stumbled on a Nazi soldier seated on an overturned bucket, reading Variety.

"The guard told me I would find Hitler inside...This may be Hollywood, where Cleopatra comes to life every few years. But this is also the Hollywood where the panorama of historic cataclysm comes to life every few years."

Actor Richard Basehart will play the "title role" (P-O, August 11).

Conceived and co-written by E. Charles Straus, the film is intended, says Starus, to: "Dissipate the growth of any myth or hero legend which might fester and thrive on the passage of time..."

Zionism A Qualification for Mayor of New York?

Not "Jewish" Enough, Says Wagner Ally Of Foe Levitt

NEW YORK (P-O) — A candidate's "Jewishness' — or alleged lack of it — became an issue in the primary fight for Mayor here.

Incumbent Mayor Robert F. Wagner already has the backing of intellectual Jews who form the backbone of the Reform Democratic movement. Now, his Brooklyn campaign manager, Benjamin Browdy, appears to be going after the mass Jewish vote, too.

Browdy last week charged that the Regular Democratic organization's candidate, State Comptroller Arthur Levitt, has not been very active in Zionist or Jewish affairs.

This brought an angry reply from Frederick Katz, former chairman of the Bronx region of the Zionist Organization of America and a Levitt supporter. He wired Wagner:

"Browdy well knows, as do you, that Comptroller Levitt has been a prominent leader in the Zionist movement for many years... Browdy knows that for years Mr. Levitt was president of Union Temple of Brooklyn," one of that borough's oldest congregations.

Wagner, not Levitt, at ZOA

POST and OPINION asked Mr. Browdy his reaction to the Katz telegram, and was told:

"I have been connected with the Zionist Organization of America for over 40 years. I have yet to find Mr. Levitt at a Jewish National Fund dinner, or to hear of his contributing to the Jewish National Fund. I have never met Mr. Levitt at a ZOA meeting — but I have met Mr. Wagner at them."

As for the Katz reaction to his original charges, Browdy said: "Katz is a Buckley man (Cong. Charles A. Buckley, Democratic leader in the Bronx) and has to take orders. I don't."

It is a fact that Levitt has been a member of the ZOA for many years, has long been active — as a lawyer — in defending civil rights cases, and is active in various other Jewish organizations, POST and OPINION learned.

Building Israel Motel

Levitt and his son, Arthur, are also reported building a motel near Beersheba.

Privately, Jewish leaders — many of whom support Wagner because of his break with the Tammany machine — deplore the Wagner camp's blast at Levitt's "Jewishness". The feel any appeal to the voters to back a candidate because of his "Jewishness" simply invites the reverse kind of racism — anti-Semitism. Further, as intellectually - inclined liberal - thinkers, many simply don't see any connection between "Jewishness" and a candidate's qualifications to head the second biggest government in the U. S. (the Presidency is the first).

Confronted with the anomaly of a spokesman for the man it backs challenging the opponent's "Jewishness", the Reform Democrats insisted to POST and OPINION that Mr. Browdy is not speaking for them. For that matter, the Reformers flatly told this newspaper, any consideration of a candidate's qualifications of the basis of his "Jewishness" is "ridiculous." Jews happen to be a major factor in the reform group — officially, N. Y. Committee for Democratic Voters — as reported here in the issue of July 14.

Even some of Mayor Wagner's own associates attempted to disassociate his campaign from Browdy's evaluation of Levitt. Harris Klein, who is "director" of Wagner's Brooklyn campaign (Browdy is "manager"), flatly told the POST and OPINION he is "sure the Mayor doesn't want religion injected into this campaign."

Klein's statement led to the question of who, then, is speaking for Mayor Wagner — Browdy of Klein. When pressed on the matter, Klein finally conceded that Browdy is, indeed, the Mayor's voice for this campaign in Brooklyn.

Mayor "Out for a Walk"

Attempts to reach the Mayor himself were unavailing. He was reported stretching his legs at considerable length on the sidewalks of New York as the POST and OPINION questioning proceeded.

Ironically, the Levitt campaign headquarters, which had deplored the issue their candidate's "Jewishness" being injected into the campaign, somehow must have gotten into the spirit of the Browdy charges they had denounced before: A call to this paper proudly announced Mr. Levitt is to be the principal speaker at the Presidents' breakfast session of the forthcoming 64th annual meeting of the Zionist Association of America.

Jews Seek—and Get—Moroccan Citizenship

MOROCCO (P-O) — Even while boatloads of Jews are still finding their way from here to Marseilles and ultimately to Israel, sealing the door behind them — there is at least one Jewish family optimistic about living as Jews in this Moslem country.

A Jew from Portugal and his family of five applied for and received Moroccan nationality.

Patients Give Hospital Shulhan, Cover

JEWISH PATIENTS at Brooklyn, N. Y., Veterans' Administration Hospital, chipped in to present the hospital with a shulhan and a shulhan cover. The hospital's manager, Dr. Philip R. Casesa, commented the presentation was the first he'd encountered in his 20 years with the Veterans' Administration in which "patients themselves had shown such a keen awareness of their relationship both to their spiritual leaders and to the hospital. Chaplains Rabbi Hirsch E. L. Freund and Meyer Bleeh received the presentation on the hospital's behalf. Seated above is Mr. Nathan Mechanic. Standing, left to right, are: Harry Urkowitz, Ted Rosenman, Rabbi Freund, John Borkan, Phillip Rafel, Dr. Casesa, Joseph Berger, Richard R. Lewis, Dr. S. Netzer, Isaac Schoenberger, and Rabbi Blech.

Rabbi and Congregation Tiff in Court Over Who Should Have Ark

PHILADELPHIA (P-O) — A falling out of a rabbi and his Orthodox congregation here got bitter enough for the whole affair to get to court.

It seems that when Rabbi Novitsky and Congregation Tikvoh Chadoshoh parted company, there was disagreement about who should have custody of a holy ark, 30 Sabbath and Festival Books, and 12 prayer shawls. Rabbi Notvitsky has them, and the congregation is suing for their return.

The rabbi is now Jewish Chaplain at State Hospital here. His attorney argues that the rabbi must have the ark to perform services. The attorney offered to, himself, pay the cost of replacing the ark.

Further clouding the issue, as reported in "The Philadelphia Jewish Times", is the fact that Rabbi Novitsky's former congregation has since merged with another, Aitz Chaim. Rabbi Novitsky contends the merger was illegal, and that he is holding onto the religious articles because they would be needed if Tikvoh Chadoshoh should again become an independent congregation.

Another twist to the case was provided with testimony that Rabbi Novitsky wrote a check for $500 of his congregation's funds toward purchase of a plot of land. The rabbi insists the money was a personal loan, that the land was for a new congregation he would head. However, somewhere along the line the check was endorsed was to be applied to a land purchase on behalf of the congregation Aitz Chaim.

Throughout the various court appearances that have ensued so far, reports The Philadelphia Jewish Times, the judge hearing the case has unsuccessfully importuned the disputants to air their "dirty linen" in a less public place.

New Forgery, Reminiscent of "Protocols", Equates Communists, Integrationists

U. S. Press Falls for New anti-Jewish Libel

A man who never existed is the latest manifestation of a very real scourge which definitely does still exist: anti-Semitism.

"Israel Cohen" is the figment of an anti-Semite's anonymous (as usual) attempt to discredit every advance in race relations since the Emancipation Proclamation.

Fully discredited several years ago, "Israel Cohen" still makes suckers of otherwise highly commendable newspapers. Latest to fall for the hoax is the Cincinnati Enquirer. The paper printed a letter (the usual way the hoax in perpetrated on unsuspecting editors) which repeated the false allegation that efforts to improve race relations are somehow part of a Communist plot.

The "Israel Cohen" who has even gotten into the Congressional Record (thanks to the bigoted zeal of a Mississippi Congressman) is purportedly an English Communist, who purportedly in 1912 wrote:

"Party's Program"

"We must realize that our party's (the Communist — which, by the way, didn't even exist as such in 1912, when the "Israel Cohen" piece was supposedly written — Editor) most powerful weapon is racial tension... By pounding into the consciousness of the dark races that for centuries they have been oppressed by the whites, we can mold them to the program of the Communist Party...in America, we will aim for subtle victory. While inflaming the Negro minority against the whites, will endeavor to instill in the whites a guilt complex for their exploitation of the Negroes. We will aid the Negroes to rise in prominence in every walk of life, in the professions and in the world of sports and entertainment. With this prestige, the Negroes will be able to intermarry with the whites and begin a process which will deliver America to our cause."

The "Israel Cohen" nonsense first saw life, outside the cabal which concocted it, as a paid advertisement in December, 1956, issue of a publication called, "The Virginian". The ad was accompanied by the notation: "This space sponsored by a Christian Virginian and a Marine Corps Veteran. As usual, no name was revealed.

"Israel Cohen" popped up again in February, 1957, in a letter to the Sumter (S. C.) Daily Item written by Stanfley F. Morse of Charleston, who heads the pro-segregation Grass Roots League there.

Emboldened, the "Israel Cohen" puppeteers next tried for the big-time — and, the Washington Evening Star, highly prestigious, with an editor, Benjamin M. McKelway, who has been president of the Associated Press and other leading newspaper organizations, printed the "Israel Cohen" hoax in March, 1957. It was in the form, this time, of a letter from R. A. Hester of the Maryland Petitions Committee.

ADL Investigates

This appearance set in motion an investigation by the B'nai B'rith Anti-Defamation League — and the Washington Star. On its own, the Star set out tracking down "Israel Cohen". There is, of course, more than one individual with as patently Jewish a name as "John Smith" is Anglo-Saxon. The search narrowed to one Israel Cohen of Great Britain, a long-time Zionist and prolific author. — who never wrote anything remotely like the "Israel Cohen" so dear to the bigots' hearts.

An exhaustive search of the files of the Library of Congress, the British Museum, and every other conceivable source turned up nothing to indicate that the purported "Israel Cohen" writings had ever been set down as anything but hoax. The Star reported as much.

The closest the Star could get to "Israel Cohen" was one Eustace Mullins of Chicago.

Mullins is an active gentleman, author of a forthcoming book which purports to give poet Ezra Pound's "side" of the events which led to his being incarcerated many years in a Federal insane asylum as a result of his radio broadcasts for Mussolini during World War II. Pound, remember, has also been the mentor of another racist named Kasper.

Mullins also has the dubious distinction of having just had a book banned in West Germany. The book is a German translation of theories Hitler would have liked. It attempts to show that the U. S. Federal Reserve System was a creation of Jewish efforts to dominate the financial life of the United States.

Mullins has worked as an economist, once was employed in New York City by the Petroleum Institute. He also worked for the late Senator Joseph R. McCarthy's witch hunts in their heyday.

"Copied During Research"

The Star finally got hold of a letter Mullins wrote to another party, in which he said: "The Cohen quote was copied by me from a Zionist publication while doing research work at the Library of Congress in 1952. It has since been reprinted widely in many publications."

Mr. Mullins notes the "quote's" insertion in the Congressional Record by Mississippi Congressman Thomas Abernethy on June 7, 1957.

Conveniently, Mullins was able to add "I do not have my files with me..." Otherwise, he indicated, "I could give you the exact name and date of the publication in which the Cohen statement appeared."

When the Star pressed Mullins for some further clue to "Israel Cohen's" identity, he switched tactics. His response was on the letterhead of the "American Humane Church," signed "Rev. Eustace Mullins, director, Society for the Propagation of the Human Faith." He repeated he did not have his "files' ' available, then charged the B'nai B'rith's Washington ADL director, Herman Edelsberg, "seems determined to make a political issue of the matter and the church feels that I should devote my time to religious problems."

When the Enquirer fell for the hoax in an editorial last month criticizing "manufactured racial tensions," the Cincinnati Jewish Community Relations Committee promptly pointed out that the "journalistic fakery" was "clearly calculated to revive the old 'Communist Jewish' plot libel, long used by enemies of American democracy."

Students of bigotry are sure this is not the last of "Israel Cohen". They see no particular harm coming from "Rev." Mullins, who reportedly has no following such as forms the claques of Gerald L. K. Smith and ilk.

Still, the "Israel Cohen" fiction is far newer than the tired old "Protocols of the Elders of Zion." It is tailored to the bigots' preconceptions, and will probably be aweing race-supremicist red-necks into semi-literate scrawls to the editor for years to come, predict students of such phenomenon.

To put it succinctly, "Israel Cohen" is analyzed as an "acute" current bit of bigotry, while the "Protocols" are described as more "historical". It shouldn't be too surprising to next learn that "Israel Cohen" also tipped the "Communist-Jewish plot" to fluoridate drinking water and to vivisect soft-eyed puppies.

As the the clear-eyed know so well, and as Jews have so wearily learned, the "know-nothings" are still with us.

YOUNG CAN TAKE IT EASY now, once in a while, of an evening by the banks of the Jordan. Degania Collective's founders worked hard to provide such peace of mind.

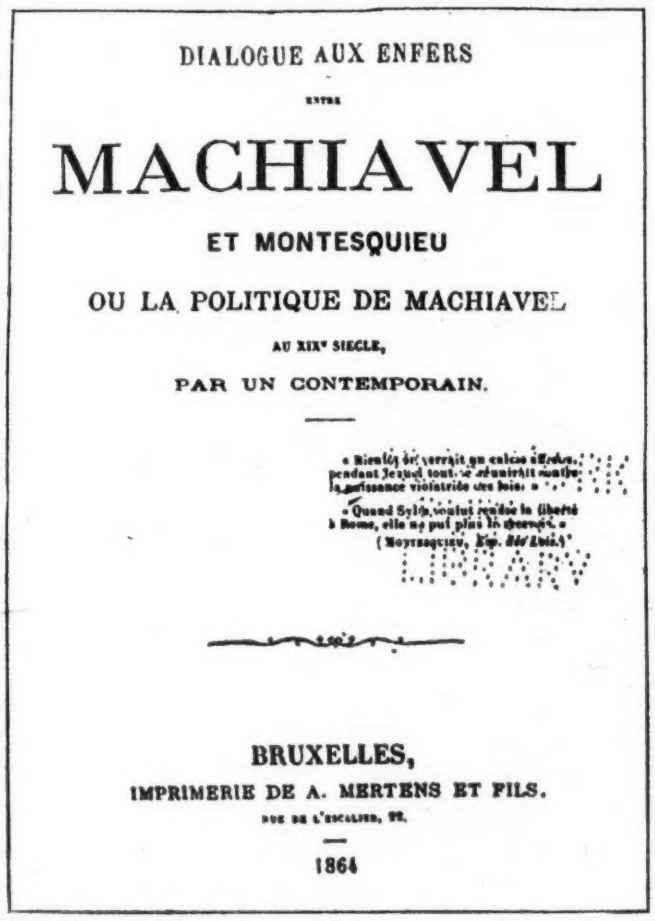

DIALOGUE AUX ENFERS

ENTRE

MACHIAVEL

ET MONTESQUIEU

OU LA POLITIQUE DE MACHIAVEL

AU XIXe SIECLE,

PAR UN CONTEMPORAIN.

« Bientôt il verrait un calice sur la tête, pendant Jesuit tout se réunirait contre la puissance violatrice des lois. »

« Quand Sylla voulut rendre la liberté à Rome, elle ne put plus la recevoir. »

(Montesquieu, Esp. des Lois.)

BRUXELLES,

IMPRIMERIE DE A. MERTENS ET FILS.

RUE DE L'ESCALIER, 22.

1864

IRONIC PROBABLE ORIGIN of "Protocols of Zion" was a satire on the government of Napoleon III, written by a Jewish lawyer, Maurice Joly. It was a supposed dialogue between Machiavelli and Montesquieu in Hell. French political police, however, quickly saw Joly's true intent. He was jailed and fined. Comparison of Joly's figures of speech with "Protocols" shows anti-Semite's debt to Jewish author.

An Earlier anti-Semitic Fraud: "Protocols of Elders of Zion"

It's been about 90 years since the so-called "Protocols of the Elders of Zion" appeared for the first time.

No one can set the exact date, because no one knows for sure where the classic fraud, a purported master plan for Jewish domination of the world, first appeared.

Ironically enough, as the Universal Jewish Encyclopedia points out, the "Protocols" likely were plagiarized from a work which was, indeed, written by a Jew. But he was a French lawyer, Maruice Joly, who in the 19th Century wrote a shrap satire of the government of Napoleon III.

Although no evidence in the case is conclusive, it appears that Joly's satire was turned into an anti-Semitic tract by a Czarist police official stationed in Paris.

As with so many other anti-Semitic attempts, the "Protocols" have had a very definite purpose: to discredit any liberal tendency in which every society they have appeared. Liberalism and democracy are equated with Jewishness and "Bolshevism".

Thus were the "Protocols" used to attempt discrediting of liberalizing tendencies in Czarist Russia, to bolster Junker authority against the German Weimar Republic, by Hitler in his insane course, by American bigots opposed to the New Deal, and by Spanish Falangists to glorify the Fascist repressions of Francisco Franco.

Even Henry Ford fell for the hoax in this country. His anti-Semetic Dearborn Independent printed the "Protocols" and Ford had them reprinted in booklet form. Ford, however, came to his senses somewhat, apologized for his part in the "Protocols' " dissemination, and claimed he had been duped.

The "protocols" have since passed through the hands of just about every home-grown bigot. U.S. readers must have become more sophisiticated by now, however, for the "Protocols" have been largely replaced in hate mailings by newer hoaxes such as the current "Israel Cohen" purported "plot."

Any browser through the offerings of the likes of Gerald L. K. Smith, however, would probably still have no trouble coming across a current edition of the "Protocols".

An interesting insight into the bigot's mind is provided by the reaction of anti-liberal, anti-Semitic individuals who find they cannot dispute the overwhelming evidence of the "Protocols' " phoniness. Even if the "Protocols" aren't true, these worthies will often insist, they describe a "plot" which does exist. That was the opinion expressed some years ago by Far-Right-winger Merwyn K. Hart (now a prominent John Birch Society leader), and more recently by that new white knight of anti-Semitism: Abdul Gamal Nasser of the United Arab Republic.

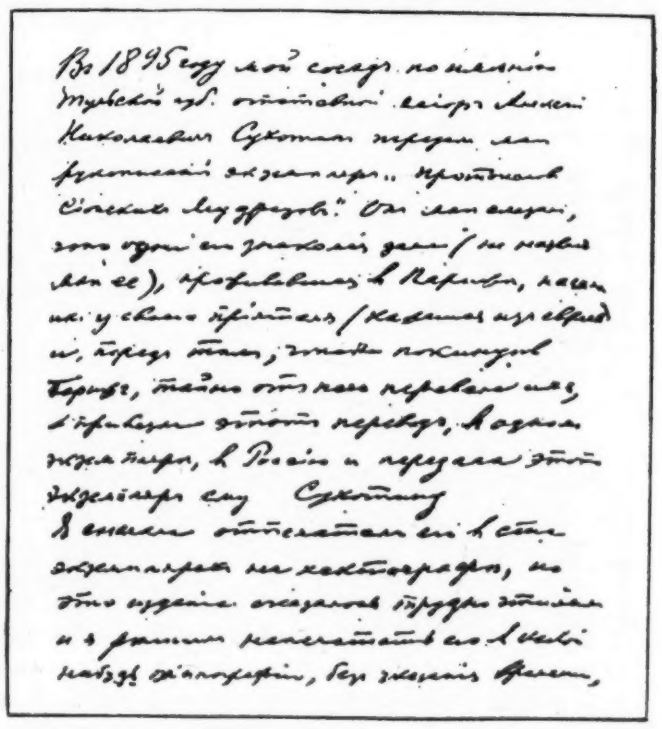

HIS OWN HANDWRITING proved that Phillip Petrovitch Stepanov first saw the so-called "Protocols" in 1895, two years before the first Zionist Congress in Basel, Switzerland, which they purport to decribe. Stepanov, procurator of the Moscow synod office under the Czarist regime, was instrumental in the fake "Protocols' " being desseminated in Russia.

Dr. Servatius Appeals for Jewish Court's Application of Idea of Superannuation

For Eichmann: Free Him, Show Jews' Wisdom!

JERUSALEM (P-O) — Predictably, the summation of Eichmann defense counsel Dr. Robert Servatius played on the theme of subordinates' not being responsible for consequences of carry out orders from above.

But what was most striking about Dr. Servatius' summation was an appeal to Jewish ethics and sense of history, in which he asked the court for a "Solomonic verdict" which would dismiss all the charges against Eichmann.

Convicting Eichmann, Servatius said, "cannot determine what happened and serve as a warning for history."

Summation Angers Many

"The idea of superannuation," Servatius continued in a summation which astounded the courtroom spectators and angered many, "found its expression in the earliest history of the Jewish nation, when the concept of the fallow year was formed. It is a religious concept, that superannuation and the passing of time brings peace and blessings. We are not requesting forgiveness and forgetfulness here, but rather thought and truth."

Addressing the court of the 13-year-old nation on behalf of a man charged with prime complicity of annihilation of a third of the world's Jews, Servatius insisted: "The passing of time must bring peace and an end to suffering... A return must be made to self-restraint and humanity."

"Correct Flaw of Abduction"

"Let there be a judgment here, the Servatius appeal continued, "which will show the nations of the world the wisdom of the Jewish people. Let there be recognition here of the principle of superannuation which applied in Argentina, and this will correct the flaw of abduction... I propose to this court that the proceedings against the accused be stopped and his file closed, and that he be judged no more."

Servatius had impressed both court and Israelis in general with his gentle conduct throughout the trial. In his summation, he even pointed out he refrained from questioning any of the testimony of Jews who suffered under the Nazis because he regarded their suffering as sacrosanct.

All the more shocking it was, then, when Servatius' summation declared that, reprehensbile as they were, nations' organized extermination of other peoples had happened before — and would probably happen again.

Moses Killed, Too

Going from the very violation of Moses and his followers of the Biblical injuction against killing, Servatius proceeded to "the diplomatic chess" game of the Hitler period, in which, he suggested, not all actions responsble for Jews' deaths were on the Nazi side.

There's nothing unique even about the Nazi persecution of the Jews, Servatius insisted. "Persecutions have cost sacrificies in many other periods as well. It appears that in ages past the sacrifices and the number of victims were not any less horrible."

Genocide Not New

Genocide is actually quite common in modern history, Servatius contined. "For instance, the murder of Indians, Mexicans, Peruvians, slave trading in Africa, the extermination of the aboriginies in Australia, the persecution of the Jews in Spain, and the extermination of the Huguenots in France."

As a sort of final irony, Servatius urged that Eichmann not be found guilty of mere membership in the SS, the SD or the Gestapo. He condemned blanket accusations against all former pre-conceived guilty verdicts against all former members of those Nazi organizations as a blanket accusation "such as Hitler did to the Jews."

Eichmann Verdict Not Due Until November; If Death, Must Hang

The three judges of the special court trying Adolf Eichmann must weigh through 1¼ million words before reaching their decision on the 15 counts with which he is charged under Israel's Law for the Punishment of Nazis and their Collaborators.

The charges range from membership in criminal organizations to inflicting bodily and spiritual harm on Jews.

Once the three-judge court which heard the case against Eichmann hands down its decision, which isn't expected at least until next November, the matter still won't be finished. Both prosecution and defense, under Israeli law, can appeal the verdict to the Israeli Supreme Court. If the verdict is upheld by the Supreme Court, then the former Nazi can still appeal for clemency to President Itzhak Ben-Zvi.

Should the ultimate penalty decreed for Eichmann be death, it would be by hanging, an event that hasn't occurred in Israel's 13-year history, although provided for by law.

Ironically, the only gallows in the country is a museum piece kept as a tribute to the Jewish patriots hung during the British administration of Palestine.

Eichmann Fortunate For Trial in Israel Rather than Germany

Among the ironies of the Eichmann trial is that he probably got far more chance to defend himself in Israel than if the trial had taken place in West Germany.

It has nothing to do with Israeli versus German attitudes toward the accused mass murderer of Jews and others. It's just that Israel follows the Anglo-Saxon code of justice, while Germany and other continental nations (and Argentina) follow the Napoleonic Code.

Under the continental system, the accused makes his defense even before the prosecution presents its evidence. The defense also has only limited right to cross-examine witnesses.

Under the Anglo-Saxon — and Israeli — procedure, on the contrary, the defendant is assured a presumption of innocence until proved otherwise.

And, it's only under Anglo-Saxon procedure that Eichmann could contend he is innocent because he was only carrying out orders. The German law recognizes no such defense, on the grounds that a crime's perpetrator bears sole responsibility for it.

Europe Organizes Market Divvy, Forcing Israel to Worry About Trade Relations

That supermarket of modern European economic thinking, the Common Market, is a very real factor in the economic life of Israel, too.

Just to refresh your memory, the six present members of the Common Market are Germany, France and a host of surrounding smaller countries. Britain is in the throes of deciding whether or not to join.

Common Market members allow each other's products to flow across international boundaries with a minimum of red tape and taxes. One of the reasons Britain has been reluctant to join is the Common Market provision that labor, too, can pass across international boundaries with only a minimum of restraint.

The Problem: non-Membership

Israel already conducts about one-third of its export trade with Common Market countries. But Israel isn't a member. That's the problem.

The way the Common Market works is to give preference to members by discriminating against "outsiders". Thus, products of Israel face a potential "penalty" tax of 15 per cent upon entry into Common Market countries.

If the Common Market expands, as expected, to include nations such as Britian, then as much as two-thirds of Israel's export business may be subject to the discriminatory tariffs.

Small as she, is, Israel is no economic factor to be shrugged off. The Common Market nations are fully aware that Israel's is one of the world's fastest growing economies, with an annual increase in Gross National Product (total value of all goods and services produced) of 11 per cent. The United States' increase in GNP, by comparison, is about one-fourth Israel's.

As could be expected, a totally unrelated factor is complicating efforts to reconcile Israel's commerce with Common Market restrictions: Arab blackmail, or — more accurately — blackmail efforts.

Arabs' Irritation

The Arabs oppose any effort to reconcile Common Market principles with Israeli trade. While they are not so foolish as to talk of denying their oil to would-be customers in what is unquestionably a buyers' market, the Arabs are capable of indicating their irritation with anyone's dealing with Israel by such as switching trade from West Germany to the Communist part of the divided nation.

Common Market countries find themselves obliged to respect the Israeli market's existence, however, when they also find themselves increasingly trading with African states south of the Sahara — nations which are obligated to Israel for help in attaining newfound independence.

Desert Wells Dry Out, Arabs Tap Israel Army Water Pipes

A drought in the Negev has forced indiginous Bedouins to tap water mains of Israeli Army installations.

Officially, Israel's three - year drought has ended. But the desert wells are still dry. Also, it is charged, the Department of Agricultural Development has not kept promises to send water containers into the desert.

Consequently, a number of roving Arab tribes are reported to have turned to tapping water pipes leading to Army installations.

Security forces know of the incidents, Israeli sources say. They claim there is little they can do about it.

There nearly was no great acting career for Sarah Bernhardt, daughter of Dutch Jews. At 17, her first appearance in Paris was critically panned. Heartbroken, she took poison — but recovered.

The National Jewish Post and Opinion

Published Weekly—$7 per year

Office of publication, E. Market St., Celina, O. Entered as second class matter at Postoffice in Celina, O. Postmasters, send forms 3579 to 546 S. Meridian St., Indianapolis, Indiana.

Editorial and Circulation Offices Indianapolis Edition 611 N. Park Ave.
National Edition 84 5th Ave., N.Y.C.
Chicago Edition 72 E. 11th St.
St. Louis Edition 8235 Olive Blvd.
Louisville Edition 423 Citizens Bldg.

Now You Can Start Your Savings and Checking Account With The Newly Licensed Wall Street Branch of BANK LEUMI LE-ISRAEL

1st and largest commercial bank in Israel, and among 1st foreign banks to open a branch in New York.
136 branches—21 affiliated offices.
186th largest commercial bank in the world.
59 years in business.
500 million dollar international banking group.

BANK LEUMI LE-ISRAEL
GROWS WITH ISRAEL — HELPS ISRAEL GROW
60 Wall St • New York 5, N. Y. • WHitehall 4-5440

NEW YORK VISITORS GUIDE

Organizational Directory

If the organization you are interested in is not listed below, please write to Directory, National Jewish Post, 84 Fifth Ave., N. Y. C. 11, and we will try to help you.

American Friends of the Hebrew University — University House, 11 E. 69th St. NYC 21, YU 8-8400.
American-Israel Cultural Foundation 2 W. 45 St. NYC 36, OX 7-4030
American Red Magen Dovid Supporting Israel's Red Cross 225 W. 57th St. NYC 19, PL 7-1627
Anti-Defamation League of B.B. 515 Madison Ave. NYC 22
Farband Labor Zionist Order 575 6th Ave., NYC 11, YU 9-0300
Herzliah Hebrew Teachers Institute 314 W. 91 St. NYC 24, TR 7-4885
Israel Government Tourist Office 574 5th Ave., NYC 36, CO 5-2750
Jewish National Fund 42 E. 69th St. NYC 21, TR 9-9300
Kashruti Supervisors Union 205 W. 14th St., AL 5-7330
National Community Relations Advisory Council, 55 W. 42nd St. NYC 36, LO 4-3450
National Council of Young Israel, 3 W. 16 St., NYC 11, WA 9-1525
Poale Agudath Israel of America 147 W. 42 St., NYC 36, BR 9-0816
Religiou Zionists of America (Mizrachi-Hapoel Hamizrachi) 80 5th Ave., NYC 11, WA 4-7940
Synagogue Council of America, 110 W. 42nd St., NYC 36, BR 9-2647
Union of Orthodox Jewish Congregations of America 84 5th Ave. NYC 11, AL 5-4100
United Zionist Revisionists of America, 55 W. 42nd St., NYC 36, PE 6-0332
Zionist Organization of America, 145 E. 32nd St., NYC 16, MU 3-9201

EXQUISITE GIFT ITEMS

VISIT
ISRAEL HOUSE
8 West 28 St. LE 2-8320
For the finest collection of Israel arts and crafts

KOSHER RESTAURANTS

Lox Gastronomy
AMERICAN — COMFORT FOOD — ISRAELI
209 WEST 38TH STREET
NEW YORK 18, N. Y.

PHIL GLUCKSTERN'S
Circle 6-3960
Catering for all social functions
209 W. 48th St., N. Y. 36, N. Y.

DAIRY RESTAURANTS

Serving Dairy Food Over 32 Years
Steinberg's
DAIRY RESTAURANT

BEAUTY
You Can See
QUALITY
You Can Trust
When Visiting in New York City,
BE SURE TO VISIT
ZIONTALIS
48 Eldridge St.
New York 2, N. Y.
Center for Religious Articles

Times Square HOTEL
Air Conditioning
Television
1000 Fine Rooms from $5.00
PHONE: LA 4-6900
43rd St. West of Broadway
NEW YORK CITY

IN NEW YORK
Albert Pick
invites you
TO THE
BELMONT PLAZA
Lexington at 49th Street
800 newly furnished rooms, most air-conditioned, all with television. No charge for children.
PLaza 8-1200
FREE TELETYPE RESERVATIONS
At any Albert Pick Hotel or Motel

LOOK! here's your KOSHER SHOPPING GUIDE!

WHAT FOODS THESE MORSELS BE

Five Ways of Using Honey in Yomtov Cooking

By Sarah Lieber

Over the years many of my readers have written for information about quantity cooking for special events. Of course, they asked for kosher recipes. I have never been able to help because there is no book on the subject which would apply. There are, however, any number of leaflets and booklets available which may be adapted to your needs. As usual, be careful to read all ingredients and substitute whatever is appropriate to make for kosher dishes

In just a few weeks now, all of us will be getting ready for the year's organization activities, It's especially helpful at this time to have some excellent and different fund raising ideas for our favorite charities, sisterhoods and other public spirited orzanization uses. There is a fine, idea packed article in the September Woman's Day Magazine just now on the stands. The featured article is "The A B C's of Raising Money". In addition to specific suggestions for ways of raising funds, there are some very useful general directions for making a success of your project. In addition, there is a section on foods to serve or sell, including a list of places to send for recipe booklets. A real bargain for the committee members, I would say.

Sarah

Since Rosh Hashonah is only a couple of weeks off, I offer below a number of recipes you might like to cut out and save for yomtov cooking. As usual, these feature sweets, especially those made with honey as a symbol of a sweet new year ahead.

APPLESAUCE HONEY SQUARES

3 tblsps butter
½ cup sugar
¾ cup honey
3 eggs, beaten
¼ tsp salt
2 cups flour
1 tsp baking powder
1 tsp baking soda
grated rind of 1 orange
½ cup applesauce
1 cup coarsely chopped nuts

Cream the butter and sugar together until light and fluffy. Blend in honey and eggs which have been beaten with the salt. Fold in sifted dry ingredients. Add grated rind, applesauce and nuts. Beat enough to blend. Pour into buttered 10 x 15 inch pan. Bake 45 to 50 minues at 325 degrees. Cool in the pan before cutting into squares. Note: to make a parve dish of this, you may use parve margarine or shortening. Makes 16 large squares.

HONEY POPPY SEED COOKIES

2 cups sifted flour
1 tblsp sugar
4 eggs, slightly beaten
2 tblsp cooking oil
2 cups honey
¼ pound poppy seeds

Mix together flour, sugar, eggs and oil. Knead until smooth, about 5 minues. Roll out to ¼ inch thickness on a lightly floured board. Cut into 2 inch squares. Fold over into triangles and prick tops with the tines of a fork. Bake on a greased cookie sheet about 15 minutes or until lightly browned, using 350 degree oven. Drop cookies into boiling honey, stirring constantly. After 3 minutes, add poppy seeds. Stir constantly and cook until a rich brown. Sprinkle with 2 tblsps cold water, stir well. Remove from heat. Place on a well greased platter. Wet the hands and separate cookies by hand. Chill. Makes 4 dozen cookies of a very unusual variety.

OLD FASHIONED HONEY PIE

1 unbaked pie crust for 9 inch pie
4 eggs, separated
¾ cup dark honey
½ cup brown sugar, packed
1 tsp nutmeg

Beat the egg yolks until light and foamy. Add nutmeg and brown sugar and continue beating. Fold in stiffly beaten egg whites. Pour into prepared pie crust and bake 1 hour at 350 degrees or until the filling is set. Cool in the oven with the door ajar. May be garnished with chopped pecans or slivered blanched almonds.

MILK AND HONEY CAKE

½ cup shortening
½ Cup sugar
2 eggs
½ tsp vanilla
2 cups sifted cake flour
½ tsp salt
2½ tsps baking powder
½ cup evaporated milk, undiluted
½ cup honey

Beat shortening, eggs and sugar together until light and fluffy. Add vanilla. Sift together all dry ingredients. Add honey to milk. Add flour mixture and milk mixture alternately to the creamed mixture. Beat only enough to blend. Pour into greased and floured 9 inch square pan. Bake at 350 degrees about 50 minutes or until the cake is browned and a tester inserted in the center comes out clean. Remove from pan and cool on a rack. Frost if desired.

LEKAH

6 eggs
1 cup sugar
1 cup honey
2 tblsps cooking oil
3½ cups flour
1½ tsps baking powder
1 tsp baking soda
¼ tsp ground cloves
½ tsp cinnamon
½ tsp allspice or nutmeg
½ cup chopped raisins
½ cup chopped nuts
¼ cup finely chopped citron or other candied fruit
2 tblsps brandy or strong coffee

Beat eggs until light in color, gradually add sugar and continue beating. Stir in honey and oil. Sift together all dry ingredients. Add fruits and nuts and stir into first mixture. Add brandy or coffee. Turn into a greased, paper lined pan 10 x 15 inches. Bake 1 hour at 300 degrees or until a tester inserted in the center comes out clean. Cool in the pan, inverted over a rack. Cut into squares to serve.

A WORD TO THE WIVES

When using honey in a recipe, warm the measuring cup to measure. A little grease in the bottom of the cup also helps the honey to slide out more easily.

Cookies with either honey or brown sugar as ingredients will keep very moist when stored in a tight tin. Or freeze, well wrapped.

SEGAL'S
Kosher Restaurant
(Formerly Tel Aviv)
76 W. Lake St., Chicago
CALL SOL SEGAL—DE 2-5152

Lipchitz, Among World's Top Sculptors, Donates Life's Work to Israeli Museum

NEW YORK (P-O) — It looks as though Israel is finally going to get a priceless set of sculpture despite the opposition her Orthodox citizens and the Chief Rabbinate.

Sculptor Jacques Lipchitz celebrated his 70th birthday with the announcement he is contributing originals of his entire life's work to the Statue Garden being constructed at the Jerusalem Museum of Art.

Orthodox Oppose "Imagery"

Showman Billy Rose already had announced his intention of donating statuary to the new garden, scheduled to cover a 40-acre hill near Jerusalem. Israeli Orthodox elements, joined by the Chief Rabbinate, immediately responded with objections to the proposed "imagery".

Sculptor Lipchitz announced the forthcoming gift of his work while a guest last week at Rose's home near here.

About 300 original plaster and clay models of every piece of sculpture he ever modeled are included in the gift to Israel.

Born in Lithuania, Lipchitz' career got underway in Paris over 50 years ago.

The gift is formally made in a codicil to Lipchitz' will, which says:

"Of all my belongings, my original plasters are the most valuable part, being the prime of my inspiration and being almost my only truly original work...I am giving to the America-Israel Cultural Foundation, Inc., my plasters to have this most original part of my work preserved in Israel for my people...

"Dream of Long Standing"

"This is a dream of mine of long standing. My dream as a Jew and an artist, and I feel happy to think of its realization."

Critics find Lipchitz' sculpture has gone through a variety of phases since he began over 50 years ago. His work today is described by a New York Times critic as "vehement personal emotion and throbbing expressiveness that largely employs Biblical or mythological symbolism and seems at times to strain at the limits of sculpture..."

World acclaim or no, Lipchitz' sculpture still will face the "graven image" horror of Israel's Orthodox. They have already blocked erection in Haifa of a proposed three-story monument to the six million victims of Hitler. (P-O, July 21).

No "Statue Shalom"?

Similar opposition also threatens to stand in the way of erection of an Israeli "Statue of Liberty" on the slopes of Mt. Carmel. Three U.S. Senators are heading a fund to pay the cost of presenting "Statue Shalom" to the Israelis.

Still another renowned artist's work could also run into Orthodox opposition. Marc Chagall is completing a set of stained glass windows on Biblical themes for the Hadassah Medical Center. (P-O, July 7.)

Humorist Sholom Aleichem was born Solomon Rabinowitz, the son of a rabbi. He, himself, became a rabbi. It was the impressions he wrote down of the poor Jews whom he taught that launched his far better known accomplishments as a writer.

AALEPH
Quality SMOKED LOX
CHICAGO SMOKED FISH CO. CHICAGO, ILL.

TOURISTS
Buy Israel's Best
ELANIT KNITWEAR
at 40% discount
and receive free membership in the
Elanit Ambassador Club
Free garments for each member
($250 purchase)

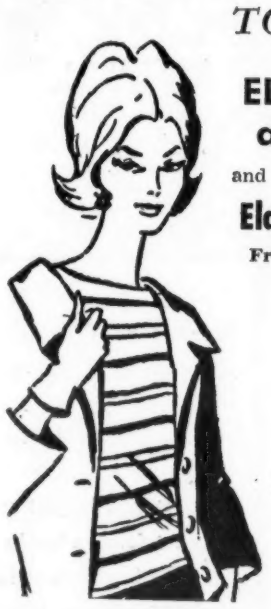

Elanit AMBASSADOR CLUB
For illustrated brochure write to Elanit Ambassador Club
Elanit Ltd. P. O. Box 1253 Tel Aviv, Israel
MEMBER SHOPS—JERUSALEM: Epstein & Felheim, 50 Jaffa Rd.; Klein & Co., Mizpah Building; Vigo, 21 King George St., TEL AVIV: Bat Adam. 1 Ben-Yehuda St.; Feldman, 93 Allenby Rd.; Genia, 42 Allenby Rd.; Gizu-Illush, 30 Allenby Rd.; Ilka, 39 Allenby Rd.; Ilka, 148 Dizengoff Rd.; Lys, 50 Ben-Yehuda St.; Salon Mary, 77 Allenby Rd.; Matzkin, 74 Allenby Rd.; Salon Sarah, 62 Ben-Yehuda Rd.; Schneidmann, 120 Dizengoff St. HAIFA: Apart, 2 Balfour St. Freund, 129 Hanassi St.; Ilka, 57 Herzl St.; Matzkin, 37 Herzl St.; Schachter, Herzl St. Englander Sisters, Allenby 66.

SINAI KOSHER SAUSAGE FACTORY CHICAGO
Mark of QUALITY
Your Customers Know and Appreciate the Famous Number 48 on Fine Meats!
TRY
AMERICA'S FINEST KOSHER DELICATESSEN MEATS
48 MEAT FOOD PRODUCTS Will Give Your Store The Prestige You Deserve For Selling Quality!
SINAI KOSHER STAR CORP.
1000 Pershing Road
Chicago 8, Ill.

IT'S NICE TO HAVE A HUSBAND FOR SITTING BESIDE SICKBED

By HELEN COHEN

Movie stars are surrounded with so much glamour, one sometimes forgets they are subject to human needs. And Joan Fontaine, in my movie - going days of yore, impressed me especially with her aristocratic self - contained charm, so that it came as a shock to read her statement in a recent interview (where was her public relations man to let her say it?) that in the long months of her recent painful illness (hepatitis and mononucleosus) no one had bothered to visit or call or even send a card.

Helen

No one? What a terrible thing to have to say. She recalled, in the interview, all the parties she had given, the gifts she had sent. What good these if they hadn't helped to build any bonds between her and other humans?

One must feel pity. Yes, we had read of feuds between the two sisters. But a sister is ill; one comes in time of need, surely, Olivia de Haviland. And though her three marriages had ended in divorce, couldn't any of the three men have shown a bit of concern for an ailing former wife?

Miss Fontaine's reaction: "I'm more self-reliant now and perhaps less selfish. At least I understand the loneliness of the sick and do what I can to alleviate it with visits, notes and little gifts."

I guess she learned the hard way that there is a difference between acquaintances and friends. A letter to a golden-age column seems to fit in here. This 65-year-old lady wrote in to say she watched the wealthiest woman in town, also 65, who lived in a 17-room mansion, go by in her chauffeur-driven car, accompanied by her dog, and felt only pity. Because this woman had no one but that dog for companionship, no one at all. While she, struggling along on a small pension, had three good friends.

I think, though, that the answer to Miss Fontaine's plight has less to do with friends than with relatives. I know that there are such phenomena as friends dearer than kin, but on the whole we find that in time of need it is usually family that stands by. And from what I recall of their background, the two sisters had come to Hollywood from some far corner of the British Empire, meaning there were no other relatives around, no aunts or cousins or in-laws to pay a sick call at the hospital.

Then too, we don't want to sound too smug; we realize the temptations and pitfalls surrounding a romantic star in filmland, but actually the one person closest to a sick lady in a hospital, the one most likely to send flowers and sit for hours holding her hand (if she isn't contagious, that is) would be her husband. We're not advocating, Joan, that one must stay tied to a husband just to ensure having a bedside companion, but that does happen to be one of the benefits of a stable marital relationship. And it appears that ex-husbands don't come under this heading, unless you want to count such exceptions as Joe DiMaggio and his ex.

Then, too, continuing on the matter of relatives, Hollywood is obviously not a setting attuned to raising large families, with its emphasis on youthfulness and beauty and keeping one's enticingly slim figure. But there too would have been a source of material for daily visitor possibilities—one's children. Or if that is too optimistic a view, at least a mother should be able to count on a few get-well cards and flowers from her progeny. I'm sure if Miss Fontaine had children she would never have had to make that painful admission.

So perhaps that is the real answer. Friends are fine to have, especially old, tested and proven ones, but it is still good to have some relatives around when trouble hits. Especially a husband.

African Luxury Hotels Being Run by Israelis

Israel is showing its African, Asian, neighbors how to run something not usually linked with pioneering: the luxury hotel.

Management of the 50-room hostel in Quagadougou, Upper Volta, has been turned over to Reuben Geffner, manager of Jerusalem's King David Hotel.

Geffner already is under contract to run a 240-room hotel near Rangoon, Burma — a hospice built originally as a gift from the USSR.

Geffner works for Israel's Federman Enterprises. His new link with the Upper Volta hotel is the fifth outside Israel.

Another Isaeli-run African hotel is the 100-room Lafya Rest House in Ibadan, capital of West Nigeria. Another is under construction in Porte Novo, capital of Dahomey.

Lubavitchers, Watch Out! Flying Beards Are Suspect

With all the worry these days about airline planes' ultimate destinations — the places they're scheduled to go, or Havana — bearded travelers may be encountering a special problem.

It seems the popular mind, at least among some jittery policemen, equates beards with Fidel Castro and his hirsute followers.

Thus, reports Newsweek, a policeman was on the alert for possible highjackers at Houston, Texas, airport a few hours after the recent highjacking to Havana of a Pan American Airways jet. The cop spotted a bearded gentleman sitting in the waiting room, "a perfect suspect."

Despite the traveler's protestations of innocence, in a markedly British accent, the policeman ordered him to "come along peacefully for questioning.

Fortunately, a knowledgable airport official was on hand to quickly identify the bearded "suspect". He was Dr. Louis Jacobs, rabbi of the New West End Synagogue (Orthodox) of London, the Cathedral pulpit of the United Synagogue.

Rabbi Jacobs is on a lecture tour in the U. S. for the B'nai B'rith Institutes. He is one of the leading contenders to replace Dr. Isadore Epstein as head of Jews' College.

Dr. Jacobs wry reaction to the incident: "I strongly advise any bearded traveler planning to tour the U. S. in the near future to take to the railroads."

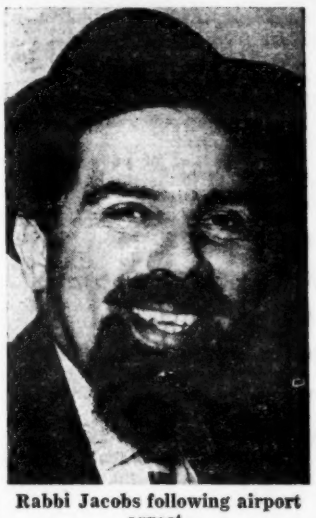

Rabbi Jacobs following airport arrest.

The Russian pogroms made an American of Sholom Aleichem. He came to America first in 1905 to escape the Russian anti - Jewish campaigns. After a brief return, he settled finally in America at the outbreak of World War I. He died in Brooklyn in 1961.

SOUTH HAVEN MICH.

SOUTH HAVEN'S FINEST RESORT
Fidelman's
80 acres of happiness! Luxury living at modest rates. Dream swimming pool. Air-conditioned rooms . . .superb food . . . star-studded floor shows . . . children's counselor . . . all sports . . .
Write today for brochure.
OPEN UNTIL SEPTEMBER 11th
AAA
Phone 789
FIDELMAN'S RESORT
South Haven, Michigan

MICHIGAN BEACH RESORT
One of the finest resort hotels on the shores of Lake Michigan. 50% of rooms air conditioned as well as lobby, dining rooms and game rooms. All guest rooms with wall-to-wall carpeting. Write or call today for reservations.
269 North Shore Drive Telephone 451 South Haven, Mich.

The best in Kosher delicatessen are the famous "BEST" Kosher Meat Products
- Salami
- Corned Beef
- Pepper Meat
- Tongue
- Weiners
- Cocktail Weiners
- Stuffed Kiske (dermas) and others

BEST Kosher SAUSAGE CO. PURE BEEF FRANKFURTERS
You can get them in all the better delicatessen stores and in chain stores throughout the country. If you wish "real kosher delicatessen" ask for the well-known and recognized kosher meat products of
BEST KOSHER SAUSAGE CO.
207-11 S. Water Market, Chicago 8, Phone SEeley 8-2100
Demand "Best" Products from your dealer or write directly to us for our price list. Orders from everywhere are filled carefully and promptly.

Air Conditioned
LUKY'S BAR RESTAURANT
Specialties Italienne
"4 course menu IL 4.500 inclusive"
Allenby 3, Tel Aviv—Ph. 23752

IN CHICAGO
Albert Pick invites you
TO THE PICK CONGRESS
Michigan Blvd. and Congress St.
1000 Air-Conditioned Rooms
Television and Radio
No charge for children.
HArrison 7-3800
FREE TELETYPE RESERVATIONS at any Albert Pick Hotel or Motel

NEW ISRAEL TRAVEL GUIDE
Full Details in 184 Pages. 70 Sections of All Important Information You Need
J. FOLTYS & CO., 1 Helene St., Jerusalem
Will mail your copy direct upon receipt of $1 - By Surface Mail or $1.50 - Air Mail From the contents: Time Tables, Coming Events, Currency & Customs Regulations, Exchange Rates, Hotel Rates, Israels Archrology, History, Geography.

HOTEL SCHWARZER BOCK
WIESBADEN-Rhine
320 Beds — 200 Baths
Thermal Bathhouse
BAR — GRILL — ROOFGARDEN

EDEN HOTEL
Eden Hotel
THE MODERN AND COMFORTABLE HOTEL IN THE CENTER OF
JERUSALEM
Post Office Box 454
Cables: EDENOTEL, Jerusalem

"Make JERUSALEM your Headquarters . . . during your stay in ISRAEL."
M. ISH-SHALOM, Mayor

Sail away to Europe . . .
start your trip to Israel on CUNARD'S
Vacation Island
Step aboard for a luxurious seagoing Cunard holiday across the Atlantic! After the pleasures of your voyage, thrill to the sights of all-Europe. Convenient connections to Israel offer opportunities to visit London or Paris en route!

Splendid meals, flawless service • Dances, parties, sports, games • Special attention to dietary needs • Facilities for worship aboard ship.
CRUISES IN EVERY SEASON
Caronia Mediterranean Cruises
October 3, '61, May 1, '62
Caronia South Pacific—Far East Cruise
Jan. 27, '62
Mauretania Mediterranean Cruise
Feb. 3, '62
4 Mauretania Sunshine Cruises to the Caribbean
Dec. '61 through April '62
SEE YOUR TRAVEL AGENT
Getting there is half the fun! Go
CUNARD

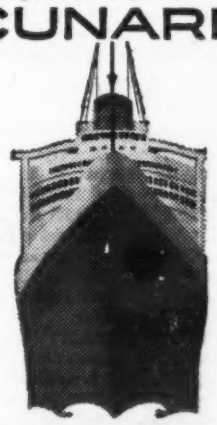

CUNARD LINE
25 Broadway, N. Y. 4 • BO 9-5300
441 Park Ave., N.Y. 22 • PL 5-4300

Eilat Importance Grows; So Does X-Ray Fund

"We Visited Eilat and Know Heroic Venture Merits Aid"

"Every Reader Should Contribute to Fund"

Editor, Jewish POST & OPINION

Enclosed please find a check of $25.00 to the X-Ray fund from my wife and myself, also $10.00 from Morris H. Katz of Colorite and $10.00 from Louis Yelenik.

We returned from Israel in April, we visited Eilat and know that the people of this desert town certainly deserve assistance for their heroic venture.

Every reader of your periodical should contribute and ask his friends to do same.

MR. MRS. NATHAN PODEL
Brooklyn, N. Y.

From Anna Bernard Memorial Fund

Editor, Jewish POST & OPINION

Kindly apply this check to the X-Ray Fund of the National Jewish Post Opinion from the Anna Bernard Memorial Fund.

The late Mrs. Bernard visited Israel, and made many contributions to the various hospitals while enroute, therefore as trustee for this Anna Bernard Memorial Fund, I wish to make this contribution in her memory. May the Post and Opinion successfully reach its goal for this most worthy cause.

MRS. I. B. GOODMAN
El Paso, Texas

Further Contribution To Aid Israeli Cause

Edtior, Jewish POST & OPINION

We are subscribers to your paper. We have always supported any cause that will help the advancement of our State of Israel, especially where it will help alleviate human suffering. When you started the Campaign for X-Ray equipment we immediately responded with our donation and expecting it would meet same result of success as did Red Cross Ambulance received. Since you are experiencing difficulty we decided to give you further assistance to help meet the goal. We are enclosing a check for $65.00. Fifty dollars is in memory of beloved parents — Manachem Mendel Chewa Golda Schwartz and Kalman and Miriam Staiman "Blessed be their memories". The blance is from a friend of ours, who is happy to join with her contribution to this humanitarian appeal — Mrs. Nettie Lieberman of this city. We wish you success and may the New Year bring Peace to all humanity.

MR. & MRS. WALTER STAIMAN
Williamsport, Pa.

Not To Late Give "For Life"

Editor, Jewish POST & OPINION

"Chai" for Life...

The life of Israel, the life of all our brothers and sisters in Israel wherever they are.

Almost missed this opportunity — sorry, and hope I'm not late.

FREDERICK S. MAYER
Bridgehampton, N. Y.

Everyone's Chance To Be A Donor

Editor, Jewish POST & OPINION

Having received extended medical care in Israel several years ago, the only drawback to the excellent treatment received was the obvious lack of efficient equipment with which the doctors had to work. Not only is the Eilat X-Ray Fund an extremely worthwhile cause; it is an essential one.

Perhaps we wouldn't have to solicit the "big donors" if everyone reading this letter would sit down right now and write out a check. We all like to feel as if we are helping Israel directly, and this is everyone's chance to be a "big donor" in his own way.

JUDY COBURN
Chicago, Ill.

Keep Plugging for Goal "So Much Sweeter"

Editor, Jewish POST & OPINION

Enclosed find check for $10.00 — our second contribution for the Eilat X-Ray Fund. The time and space you have donated to the campaign will make the eventual realization of the goal so much sweeter. Keep plugging.

MR. & MRS. M. W. SCHAFFER
Merrick, N. Y .

$15 From Children Of Religious School

Editor, Jewish POST & OPINION

Enclosed you will find a check for $15.00. This money has been contributed by the "Sunday School" children of our religious school.

We sincerely hope that you will reach your goal soon and that the X-Ray unit will be in operation in the near future.

CONGREGATION BETH-EL
Fort Dodge, Iowa

Finally Gets Around To Contribution

Editor, Jewish POST & OPINIO

Like many others, I have been wanting to send in this $5.00 before, but always so busy. Good luck to the X-Ray drive — may you go over your goal.

MRS. JOSEPH HEYMAN
Ambridge, Pa.

Check in Honor of "Happy New Year"

Editor, Jewish POST & OPINION

Enclosed is check and I hope you reach your goal soon, it is a most worthy cause.

In honor of Happy New Year for everyone.

SALLIE BOB EDWARDS
Atlantic City, N. J.

Followers of Man Who Once Praised Hitler Compared to Hassidim

NEW YORK (P-O) — Except for the unlikely event there are Hitler admirers among them, few Hassidim would be likely to preen over a columnists's recent intended praise.

Hearst Writer George E. Sokolsky devoted a column of flowery fervor to the late Frank Buchman, founder of the Moral Re-Armament Movement. Since MRA lately has devoted its energies to opposing many kinds of liberalism in the name of anti-Communism, right-wing writer Sokolsky's attitude is understandable.

But his reach was pretty far when he commented: "The only comparable movement I have ever encountered is the Hassidim among the Jews."

It was Buchman who once said: "I thank Heaven for a man like Adolf Hitler."

It was also Buchman who replied to criticism his and his followers' high living with: "Isn't God a millionaire?"

The summer of 1961 saw quite a few conventions held in Israel Last major event of the season will be the Sixth Maccabia sports festival, August 29 through September 5. Other major conclaves held in Israel this summer include the Pentecostal World Conference, the Rabbinical Council of America, the World Congress of Jewish Studies, a Boy Scout Jamboree — and so on.

One reason workers for good causes often have chewed-down fingernails is illustrated by the course of the campaign to provide 20th Century X-ray facilities for the Israeli port of Eilat:

After a slow, often discouraging start, the campaign is very definitely perking up as it nears the $6,500 goal. With last week's flow of new contributions, including several good-sized ones of 25 to 100, the goal is now only $1,725.32 away.

Beneficiary of the campaign is to be the Eilat clinic where a devoted British doctor is struggling with ancient equipment that isn't reliable on much more than simple fractures.

As we reported last week, Eilat has taken on a new significance for Israel. It is Israel's new door to the Far East and partner with Haifa, on the Mediterranean, in a new plan to buypass the Suez Canal blockade. Shipments have panied by establishment there of a ships from Japan to Italy by way of Eilat, overland through Israel, then back on the water at Haifa.

For the first time since the Red Sea was opened to Israli commerce as an aftermath of the Sinai campaign, Israel appears to have found an effective way around the ban on Israeli goods and ships in the Suez Canal.

With modern new docks and other world-commerce facilities going up in Eilat, at the same time newly-valuable port by rail with points northward, it would be nothing short of anachronistic to leave the port with primitive X-ray facilities.

The current campaign is the only way to bring modern X-ray equipment to the Eilat clinic. As reported last week, being publicly operated, the clinic is not eligible for assistance from either the United Jewish Appeal or the Jewish Agency.

$100.00 Contributors

ANNOUNCED PREVIOUSLY

David Rose, New York, N. Y.	$150.00
Mrs. Harry Miller, Newton, Mass.	100.00
Mrs. William Roviner, New York, N. Y.	100.00
Mr. Samuel Berson, New York, N. Y.	100.00
Maurice & May Stearman Family Foundation, Inc., Washington, D.C.	100.00
Mr. & Mrs. Monte H. Tyson, Merion, Pa.	100.00
The Popluausky Family, Brooklyn, N. Y.	100.00

NEW CONTRIBUTIONS THIS WEEK

Mr. Nat Wolf, Lakeland, Fla.	100.00
Total of $100.00 gifts	$850.00
Previous Total	$4335.68
Mr. & Mrs. Walter Staiman, Williamsport, Pa. (In memory of parents, Manachem Mendel & Chewa Golda Schwartz & Kalman & Miriam Staiman)	50.00
Anna Bernard Memorial Fund, El Paso, Texas	25.00
E. C. Fuld, New York, N. Y.	25.00
Mr. & Mrs. Nathan Podel, Brooklyn, N. Y.	25.00
Mr. & Mrs. Jacob Wildstein, Bronx, N. Y.	18.00
Mr. Frederick S. Mayer, Bridgehampton, N. Y.	16.00
Congregation Beth-El Sunday School, Fort Dodge, Iowa	15.00
Mrs. Nettie Lieberman, Williamsport, Pa.	15.00
A. Goldberg, Louisville, Ky.	10.00
Hauptman & Hauptman, Brooklyn, N. Y.	10.00
Mooris Katz, Brooklyn, N. Y.	10.00
Mr. & Mrs. B. W. Loewenthal, Houston, Texas	10.00
Mr. & Mrs. A. Neustaedter, University City, Mo.	10.00
Mr. & Mrs. Carl Proser, Greenville, S. C. (In memory of Mrs. Milton Cohen and Mrs. Eva Shore)	10.00
Mr. Israel Rosenzweig, New Britain, Conn. (In memory of father, Alexander Rosenzweig)	10.00
Mr. & Mrs. M. W. Schaeffer, Merrick, N. Y.	10.00
Mr. Louis Yelenik, New York, N.Y.	10.00
Anonymous, Chicago, Ill.	5.00
Miss Judy Coburn, Chicago, Ill.	5.00
Mr. & Mrs. Bob Edwards, Atlantic City, N. J.	5.00
Mrs. Joseph Heyman, Ambridge, Pa.	5.00
Harry Kaplowitz, New York, N. Y.	5.00
Mr. Irvin S. Kravetz, Lakeland, Fla.	5.00
Mrs. Jennie C. Loewenthal, Chicago, Ill.	5.00
Mr. Philip Mandel, New York, N. Y.	5.00
Mr. Eli Schwartz, Philadelphia, Pa.	5.00
Mr. & Mrs. David Spector, Philadelphia, Pa. (In honor of 2 sons)	5.00
B. & S. L. Goldberg, Kansas City, Mo.	3.00
Wepman's, Lowell, Mich.	3.00
Mr. & Mrs. Julius Winter, Chicago, Ill. (In honor of son, Bert's 12th birthday)	2.00
Anonymous, Beaumont, Texas	1.00
Anonymous, Chicago, Ill.	1.00
TOTAL TO DATE	**$4774.68**
GOAL	$6500.00
STILL REQUIRED	$1725.32

Rabbi and Congregation Tiff in Court Over Who Should Have Ark

PHILADELPHIA (P-O) — Is there a difference between a "liberal Orthodox" and a "conservative Conservative" congregation?

On the question hinged a court ruling here in a dispute between a congregation and its rabbi over possession of a holy ark, 30 Sabbath and Festival Books, and 12 prayer shawls. The court ordered that Rabbi Abraham Novitsky turn them over to Congregation Tikvoh Chadoshoh, with which his former congregation, Aitz Chaim, has merged.

Rabbi Novitsky maintained that the articles in question are used in Orthodox services only. Since his former congregation has merged with a Conservative body, Rabbi Novitsky told the court, he should keep possession of the articles in case the new congregation's more Orthodox members should wish to again have their own congregation.

The suing congregation, on the other hand, maintained the merged Aitz Chaim had been liberal Orthodox or conservative Conservative. Further, the newly merged congregation's members insist, the Aitz Chaim members had paid for the articles and were entitled to transfer them to the new congregation if they wished.

Another twist to the case was provided with testimony that Rabbi Novitsky wrote a check for $500 of his former congregation's toward purchase of a plot of land. The rabbi insists the money was a personal loan, that the land was for a new congregation he would head. However, somewhere along the line the check was endorsed with a note saying the money was to be applied to a land purchase on behalf of the congregation Aitz Chaim.

Throughout the various court appearances which last week resulted in the Common Pleas Court injunction for return of the disputed articles, the judge hearing the case has unsuccessfully importuned the disputants to air their "dirty linen" in a less public place, the Philadelphia Jewish Times reported.

Rabbi Novitsky is presently Jewish Chaplain at the State Hospital in Philadelphia.

Illustrated History Explores Jewish Art

The elusive concept of "Jewish art" gets a going over by some very competent men in a new book published by McGraw-Hill.

The book, "Jewish Art," presents 21 essays on the subject be Edouard Roditi, architect Percival Goodman, Israeli architect Aharon Kashtan, art historian Franz Landsberger, art critic Alfred Werner, art editor Rachel Wischnitzer, and others. The final chapter is by the late Eugene Kolb on "Art in Israel."

Originally printed in Israel, "Jewish Art" is illustrated with 450 black and white and 12 color plates.

The book's editor, Dr. Cecil Roth, reaches the conclusion that Jewish artists in general reflect the fashions of their countries and their age. "National feeling and atmosphere are uppermost," he says.

Waldemar George, writing on Parisian aritsts, says "Jewish painters, though they may fail to create a specifically Jewish style in their art, are nevertheless gifted with a rare quality of universality."

Raps "Jazzed Up Evangelism" Of Bible-Thumpers

NEW YORK (P-O) — Although he certainly didn't say so, a Protestant theologian could well have been referring to his Fundamentalist co-religionist missionaries to Israel in a sermon here last Sunday.

The Rev. Dr. Arthur R. McKay spoke out against "the jazzed up remnants of evangelism" as the "greatest menace" to the Christian church. It's just such "jazzed up evangelism" in the ultra-Orthodox section of Jerusalem that recently brought about a flurry of stones directed by Jewish fundamentalists at Christian fundamentalists. (P-O, July 21.)

Dr. McKay specifically referred to the kind of "evangelist" found around Times Square or frequently on the Sunday radio. They "revel" so much in Christianity's past glories, he said, that they are blind to its present needs.

"Bibletry" was the phrase used to disparage fundamentalist faith in the book rather than the God who created it. Dr. McKay is president of the McCormick Theological Seminary, Chicago.

His sermon also rapped the Christian fundamentalists' argument that "the church says the Bible says so" to force their beliefs on others.

One-quarter million mourners attended the funeral of Jacob Adler, the great Yiddish actor. He died at the age of 71, in 1935, after a dramatic final appearance. Deaf, he could not hear the knocking on his dressing room door. The knocking grew so loud the audience heard it, rose as one man, and shouted: "Adler Koomt!"

How Three Americans Played Essential Role in Establishing Hebrew University

What — if any — share did American Jews have in the founding of Israeli Jewry's leading intellectual institution, the Hebrew University in Jerusalem?

A body of correspondence recently examined at the American Jewish Archives, the historical research center on the Cincinnati campus of the Hebrew Union College-Jewish Institute of Religion, indicates that American Jews took a great, and even an essential, part in this enterprise. In fact, documents at the Archives lend substance to the view that, without the uninterrupted material support it received from American Jewry, the Hebrew University might never have achieved its present eminence.

Nearly fifty years ago, long before the University had a site, let alone buildings, and at a time when the first funds had yet to be raised, a "triumvirate" of American Jews showed an active interest in the idea of a Hebrew university and was in regular contact with Dr. Chaim Weizmann, the future university's leading protagonist.

This emerges from the papers of one of the triumvirate's members — Dr. Harry Friedenwald, a prominent Baltimore ophthalmologist. The other two members were Dr. Israel Friedlaender, Professor of Biblical Exegesis and Literature at the Jewish Theological Seminary of America, and Rabbi Judah Leon Magnes, erstwhile spiritual leader of Temple Emanu-El in New York City.

Friedenwald, president of the Federation of American Zionists from 1904 to 1918, was a delegate to the Zionist Congress which met in Vienna in 1913, when the University project was taken up. On his return to Baltimore, Friedenwald seized the initiative by writing to Weizmann, who had been the projected university's principal advocate. "I was deeply interested in your eloquent speech at the Congress concerning the establishment of a University. Having had many years experience in a Medical College in this Country, I know some of the difficulties which face us and something concerning the expenses of maintaining such an institution. But I am not going to write to you of the difficulties which you appreciate as well as I do. What I do wish to write is that I should like to aid the cause to the extent of my means and ability, and especially in the department of Medicine." (October 29, 1913.)

Weizmann: "Very Many Thanks"

Weizmann replied, "Very many thanks for your kind note. It is a very great encouragement indeed to receive such letters from people like you... I wrote to our friend Magnes asking him to sound people and see whether we could get some influential and wealthy American Jews into the Committee. Do you think, dear Dr. Friedenwald, it will be possible to gain...such men and what in your opinion is necessary for the propaganda of this scheme in America....I take it, of course, that you would be willing to join our Committee. I know it would give us all great joy if you would do so." (November 9, 1913.)

Weizmann had mentioned that the matter would be discussed at a meeting of the Actions Committee to be held in Berlin later that month; Friedenwald, anxious to keep in touch with the progress of the university idea, wrote to Weizmann:

"There seems to be much interest in this country in the University scheme but in order to make it a real success, it will be necessary to have someone of force and influence come to this country.... I hope to hear from you soon as to the result of the Berlin meeting and shall be obliged to you if you will inform me who have been selected in America to aid in the work in as much as I should like to communicate with them." (December 11, 1913.)

In the meantime, Weizmann had been writing to Magnes and Friedlaender, and the correspondence was circulating among members of the group. There were different views as to the fields of interest which the University should initially emphasize. Friedenwald, as was only natural, advocated a medical school. Weizmann, the scientist, took a similar line and wrote to Magnes: "I, personally, have advocated the foundation of a Medical school as a beginning of the University, with natural science in as much as it is necessary for medicine. Others seem to think that it is desirable to start with a school of Arts and Science, and the Arts faculty would, of course, chiefly be a Jewish faculty, and the science could develop in time into a medical school." (December 3, 1913.)

A Different Priority

Magnes, however, was a rabbi, ordained at Hebrew Union College, and had a different priority. Not long before, he had resigned from the pulpit of Temple Enanu-El, and now felt the need to resolve

(Continued on next page)

"No, no, McNamara. Just that white fluffy stuff on top."

Drawing by Robt. Day; copyright 1951, The New Yorker Magazine, Inc.

Sometimes you may think Con Edison also is too ambitious with its shovels. The fact is Con Edison people dig only when it's absolutely necessary to bring more electricity to our growing city.

We plan each job carefully, take as little space as possible, and get the work done as quickly as we can.

So when you see our street jobs, remember they are a sign that New York's growing . . . and that we are working ahead to have plenty of low-cost electricity to help make New York the most prosperous city in the world.

Con Edison

POWER FOR PROGRESS

1961-62 New Year Greetings 5722

Happy Holiday To All My Friends
BOB'S AUTO BODY REPAIRS
69 St. Clair Place West
(By The Hudson Bay Line)
Phone: UNiversity 4-9284

New Year Greetings
FRANCIS FORD, INC.
Staten Island's Only
Authorized Ford Dealer
1360 Hyland Blvd.
Dongan Hills, Staten Island, N. Y.
YU 7-0400

New Year Greetings
JON'S BEAUTY SALON
Styling, Permanent Waves
Hair Cutting, Hair Tinting
GI 2-9534
2075 Forest Mariners Harbor
Staten Island, N. Y.

New Year Greetings
MURRAY'S STURGEON SHOP
Appetizers From The
World Over
SC 4-2650
2413 Broadway near 89th St.
New York, N. Y.

Happy Holiday
Tank's Bake Shop
916 Hemstead Turnpike
Franklin Square, L. I.
Across the Street from
Franklin National
Our Baking Is a Treat
Order Your Party Order Now
Terrific Service
Ph. FI 4-5818

New Year Greetings
Harleum River
Truckmen & Rigger
156 Bruckner Blvd.
Bronx, N. Y.
MO 9-2969

Happy Holiday
Victor Upholstery Shop Inc.
207 W. Main St.
Bay Shore, L. I.
Upholstery Work of all Kinds
Terrific Service
Happy to Serve You
Ph MO 5-1405

New Year Greetings
RALPH'S RAINBOW SHOP
Collision Work
Jackson Heights & Vicinity
76-03 Northern Blvd.
Jackson Heights, N. Y.
HA 9-8059

New Year Greetings
REV. JOHN A. JONES
266 Van Buren Street
Brooklyn 21
GL 3-2141

New Year Greetings
Rev. Ella B. Jones
1825 Atlantic Ave.
Brooklyn 33
HY 3-5680

A Happy New Year
Peace To All Men
New York Free
Seventh Day Adventist Church
Rev. Charles Wesley Nelson
1416 Boston Road
Study — 1308 Brook Avenue
Bronx, N. Y.
LU 9-0490

Happy Holiday
Something New - New Lifetime
Extra Heavy Aluminum Gutters
and Leaders in one Length,
Fully guaranteed, no upkeep.
L. F. REID
Roofing - Siding - Repairs
Call IVANHOE 6-1573 - Suffolk
Bronx Branch CE 4-1975

New Year Greetings
WHAM
PETROLEUM
CORP.
1333 Blondell Ave.
Bronx, N. Y.
TA 8-7500
MO 4-3712

New Year Greetings
Valentine Pizzani
Tile - Marble - Terazzo
2809 Claflin Ave.
Bronx
KI 6-1698

New Year Greetings
CARMINE ROMANO
Rubbish Removal and Concrete Work
3425 Gunther Avenue
Bronx, N. Y.
OL 5-3152

New Year Greetings
Paratore's School of Music
Majoring in Piano, Accordion & Organ
Studios — 609 Manor Rd., S. I., N. Y.
82 Lake Ave., St. I., N. Y.
630 Midland Ave., Midland Beach,
St. I., N. Y.
GI 2-6083

New Year Greetinngs
SIMPSON
ELEC. CORP.
Electrical Contractors
& Engineers
1857 2nd Ave.
New York City
EN 9-3200

New Year Greetings
Numberall Stamp & Tool Co.
Manufacturers of Markng Devices
379 Huguenot Ave.
Staten Island 2, N. Y.
YU 4-0822

New Year Greetings
ANDRE DePAULE
BEAUTY SALON, INC.
44 West Fifty-Seventh Street
New York City
CI 7-1325

New Year Greetings
M. BUKOVAC
Catering For Weddings
Available For Bar Mitzvahs
126 Simonson Avenue
Staten Island 3, N. Y.
GI 2-9556

New Year Greetings
From A Friend
Of The
Jewish People

New Year Greetings
JOSEPH FALCO
941 SUTTER AVE.
Brooklyn 7
MI 7-7930

Happy Holiday
To My Friends And Customers
ROSE LAUNDRY
2671 Broadway
Nr. 102nd Street, N. Y. C.
Phone UN 4-6379
Early Morning Deliveries for
Business People
Launderers and Cleaners
Call and Deliver

New Year Greetings
The Chess & Checker
Club of N. Y.
John Fursa — Director
212 West 42nd Street
LO 5-9721
N. Y. C. 36, N. Y.
Public Invited
Games Arranged
No Membership Fees

New Year Greetings
Coliseum
Bowling Center
Jim Madalone
2085 Richmond Terrace
Port Richmond
Staten Island 2, New York

Happy New Year
VALENTI OF
THE CARLYLE
Hair Dresser
981 Madison Ave.
BU 8-8717
N. Y. C.

New Year Greetings
M. IOSUE
Plumbing Co.
343 New Drop Lane
New Drop, Staten Island 6
New York
YU 7-1555

New Year Greetings
Rev. Henry A. Hudson
262 Van Buren St.
Brooklyn 21
HY 1-7820

New Year Greetings
Rev. Vona Jackson
202 Patchen Avenue
Brooklyn 33
HY 3-6982

Happy New Year
SCHAEFER FUNERAL HOME
James F. Kiernan, Owner
Edward R. Matthius, Mgr.
533-539 Bay Street
Stapleton, Staten Island, N. Y.

Happy Holiday To All
From
DYCKMAN SERVICE STATION
242 Dyckman Street
NEW YORK CITY
Prompt Service Every Day
LO 9-9856

"Holiday Greetings" To All
From
HOTEL WINDEMERE
Luxurious Living at Moderate
Rentals
West End Ave. at 92nd St.
NEW YORK CITY
SC 4-8200

HOLIDAY GREETINGS
TO ALL FROM
CATAPANO BROS.
764 Liberty Ave. AP 7-5768
Plumbing & Heating
Contractors
Estimates Cheerfully Given
Representing
Bklyn Union Gas Co.

New Year Greetings

Happy Holiday To All
From
NATHAN MESSNICK
3115 Snyder Ave., Brooklyn, N. Y.
Phone BU 7-4163
Medicias Masseuer
License No. 103-690
Please Mention This Ad

Holiday Greetings to All From
PRISCO TRAVEL BUREAU
Authorized Travel Agent
World Wide Services
Special Tours to Israel
Main 5-1150
1 DeKalb Avenue
BKLYN, N. Y.

Happy Holiday to All From
PRESCOT HOTEL
61 ST. & B'WAY
N. Y. C., N. Y.
CO 5-5800
Adjacent N. Y. Coliseum
Air Conditioned
TV Private Baths
Singles From $4 Doubles From $7
Reasonable Rates
Overlooking Central Park

Holiday Greetings to All From
HANSEL AND GRETEL
KIDDIE CENTER
Complete Selection of
Childrens and Infants Wear
ES 5-1818
1222 Kings Highway
BKLYN, N. Y.

Happy Holiday To All
PATSY'S FENDER AND
BODY SERVICE
134 New Lots Ave.
BROOKLYN
Dickens 2-5943
Please Mention This Ad

Holiday Greetings To
My Customers & Friends From
RIVIERE BEAUTY SALON
114 W. Main St.
RIVERHEAD, L. I.
(Next to Long Island Lighting Co.)
Phone Park 7-2120
Hair Shaping And Styling
Terrific Permanent
Waving And Coloring

Holiday Greetings
To All
From A Friend

Happy Holiday To All
From
PAUL'S AUTO -
Body and Fender Works
35-21 Lawrence Street
FLUSHING, L. I., N. Y.
Phone IN 3-1190
Auto Fender and Body Repairs
and Painting
Terrific Service
Come in anytime

Happy Holiday To All
From
MISS J. JOHNSON
290 Lenox Ave. at 125th St.
NEW YORK CITY
Electrolysis, Physio. Therapist
Technician — Manicures, Pedicures
Complete Expert Beauty Operator
Phone WA 6-4448

Happy Holiday To All
From
PHIL'S AUTO GLASS
184-01 Hillside Av.
JAMAICA, L. I.
OL-89519

Happy Holiday To All
From
PARK SLOPE'S
LEADING LIQUOR STORE
Fine Wines and Liquors
Free Prompt Delivery
M. J. FEENEY, Prop.
217 Garfield Place
BKLYN.
Phone Main 2-7947

Holiday Greetings To All
From
PENNSYLVANIA
AUTO RADIATOR
110 Jamaica Ave.
BROOKLYN, N. Y.
EV-5-8700

Happy Holiday To All
From
Dixie Hotel
43rd St. West of B'dway
In the heart of Times Square
NEW YORK CITY
Ph. WI 7-6000
700 Newly Decorated, Air Conditioned rooms with 21" T. V. Screen, Private Bath and Radio
Visit the famous Plantation Lounge
AAA

Happy Holiday to Our
Friends and Customers
J. L. Springfield Blvd.
Queens Village, L. I., N. Y.
HO 8-3434
Automatic Transmissions Repaired
and Rebuilt - Exchanged - Guaranteed
Factory Trained Specialists

Happy Holiday to All
Hayat Carpet Cleaning Co. Inc.
Est 1923
Complete Carpet Servce
On Location or in our Own Plant
10-11 43 Ave.
Long Island City, N. Y.
STillwell 4-4751
Please Mention This Ad

Holiday Greetings to All
From
JERICHO FORK MOTORS
311 Jericho Turnpike
Mineola, N. Y.
PI 6-2000
A—1 Used Cars

Happy Holday to All
From Harry
JOLENE MOTORS INC.
1744 Rockaway Ave.
Hewlitt, L. I., N. Y.
New Address Since January
Auto Body and Fender Repairing
Please Mention This Ad

Happy Holiday to All
From
Johnny's C. and D. Auto Body
Brooklyn and Marion St.
Baldwin, L. I., N. Y.
24 Hour Collision Towing Service
Body Fender Collision Work
BA 3-8176

The Brotherhood Synagogue of
Greenwich Village
extends its greetings for a
Happy and Healthy New Year.
Rabbi Irving J. Block will conduct
High Holy Days Services.
143 W. 13th Street
N. Y. C., N. Y.
AL 5-7081

Holiday Greetings
J. Marjory Jackson
Studio of
Music and the Dance
1206 Union St.
Brooklyn, N. Y.
PR 8-7351

Happy Holiday From
Troy's For Trees
TROY'S GARDEN NURSERIES
Est. 1898
Over 100 Acres of Evergreens
Flowering Shrubs & Shade Trees
Landscape Design & Planting
Garden Supplies
914 BE 4-3400
Banksville Road
Bedford Village, N. Y.
Please Mention this ad

Happy Holiday to All From
Pilgrim
Mortgage Co.
Mr. F. Cammarata, Prop.
695 Hempstead Turnpike
Franklyn Square, L. I., N. Y.
Mortgage Money Available
IV 3-6300

Happy Holiday to All
PETES TRUCK AND
AUTO WRECKERS Inc.
5625 Preston Court
BKLYN, N. Y.
CL 1-6596 Night Phone UL 6-8630
Highest Prices Paid for
Old Cars and Trucks
Truck Part Specialists
WE BUY JUNK CARS

Happy Holiday To All
From
NICOLA — PORZIO
Landscape Contractors
35 Years Golf Course Experience
Top Soil, Screened or Regular
Bank Run and Clean Fill
Grass Seed, Peat Moss
Free Estimates
1386 Woodrow Road
STATEN ISLAND, N. Y.
YN 4-3444

Holiday Greetings
To All From
PRESBYTERIAN CHURCH
OF THE CROSS ROADS
242 E. 14th St.
NEW YORK CITY 3
AL-4-5785

Holiday Greetings to All From
NEW ENGLAND
MOTORS, Inc.
1 Buick—Lark—Triumph
Sales—Service
Parts
Townsend 9-8500
23 W. Putnam Avenue
GREENWICH, CONNECTICUT

Happy Holiday to All
From
ILDA MARIE FROCKS
Dresses, Suits, Separates
Expert Dressmaking and Alterations
DErfield 7-1962
79 Pondfield Rd.
Bronxville, N. Y.

Happy Holiday
FRANO'S TELEVISION CLINIC
All Makes T.V., Radio, HI-FI
Sales, Service, Installation
Car Radio Experts
Phonographs
144 Main St.
Greenwhich, Conn.
203 TO 9-7263
Please Mention this Ad

Holiday Greetings
HOTEL GOVERNOR CLINTON
7th Ave. at 31 St.
NEW YORK CITY, N. Y.
PE 6-3400
Victor J. Giles, General Manager
A. Fields Hotel

IN OBSERVANCE OF THE 70th
ANNIVERSARY
OF THE EDUCATIONAL ALLIANCE
THE BOARD OF TRUSTEES, STAFF
AND MEMBERS OF THE
EDUCATIONAL
ALLIANCE
197 EAST BROADWAY
NEW YORK CITY
EXTEND BEST WISHES FOR A
HAPPY NEW YEAR
TO ALL AMERICAN JEWRY

Holiday Greetings to All
HAPPY BAKERY
655 East Park Ave.
Long Beach, Long Island, N. Y.
GE 1-0440

Happy Holiday to All
From
HIGH TOR VINEYARDS
High Tor Road
New York City, N. Y.
Rockland White and Red and Rose Wines
These Wines Are Available at
The Sherry Wine and Spirits Co.
679 Madison Ave.
N. Y. C., N. Y.
TE 8-7500

Holiday Greetings
WHALER BAR
Hotel Lancaster
Formerly Midston House
22 East Madison Ave. at 38th St.
New York City, N. Y.
MU 5-3700

Happy Holiday to All Our Customers
KENNER AUTO SERVICE
311 W. 120 St.
N. Y. C., N.Y.
RI 9-8826
General Auto Repairs
Body and Fender Work
Excellent Auto Painting

Happy Holiday From
JOLLY TRAVEL SERVICE INC.
183 Wyckoff Ave.
Brooklyn, N. Y.
EV 2-8701
Experienced Travel Consultant
to Greater Ridgewood

Happy Holiday to All
Home Storage & Warehouse Co.
Local & Long Distance Moving
Storage, Crating, Shipping
Packing, Warehousing,
Domestic & Export
248 17 St.
Brooklyn, N. Y.
SO 8-1613

Happy Holiday to All From
JOHN MONTELLO
J. M. CARPENTER CONTRACTING CO.
Quality Craftsmanship
Kitchen Cabinets
Book Cases — Wall Units
Hi-Fi & Television
Sliding Door Wardrobes
Showroom: 1195 Nostrand Ave.
Factory: 448 Montgomery St.
Brooklyn, N. Y.
PR 2-7255

Holiday Greetings to All
From
MATHEW JANSON
30 Clinton St.
Brooklyn, N. Y.
TR 5-1794
Swedish Massage
License 4275180
Will Treat In the Home

Happy Holiday to all
From
Joe's Delicatessen
& Sandwich Shop
434 Central Ave.
Cedarhurst, L. I., N. Y.
FR 1-1220
Fancy Sandwiches—Kosher—Non Kosher
Fish and Meat Platters
Our Sandwiches are a Meal in Itself

Holiday Greetings
to All From
Parker Tower Hair Stylists
Your Gateway to Glamour For
the Ultimate in Hair Design
Forest Hills — Rego Park
Kew Gardens
104-60 Queens Blvd.
FOREST HILLS, N. Y.
TW 6-8500
Cor. Yellowstone and Queens Blvd.
Building Number 3 in Arcade

How These Americans Helped

(Con't from preceding page)

the conflict of religious ideas. He, therefore, wrote to Weizmann: "For me, the chief importance and attraction of such a school, as of the University in general, would be, that the humanities would be taught by Jews, primarily on the basis of Jewish documents and of Jewish life, This does, to be sure, bring up the whole question of Judaism and the Jewish religion. But I think Palestine is the place where these questions must be fought out." (December 15, 1913.)

Israel Friedlaender trained his students for the Conservative ravbinate, but he was more cautious than Magnes. He had his answer to the contention which Magnes had made to Weizmann: "...while Palestine is the only place where the problem of Judaism in this high sense will in the future be worked out, Palestine at present is still very far from enjoying that great distinction. Judaism in Palestine, while undoubtedly tending in that direction, is as yet too deeply permeated by the elements of the Golus (Dispersion), too heavily encrusted by the shells of other cultures, Russian, German, Swiss and many others, to be able to produce a Jewish culture which should be genuinely and unequivocally Jewish." (December 1, 1913.)

Thus we find the correspondence going back and forth between men who combined, to an unusual degree, the qualities of visionaries and men of affairs. Plans were being laid for Weizmann to visit America, when the outbreak of the First World War put the whole project into abeyance. In 1922, Friedlaender was murdered in the Ukraine, while on an errand of mercy for the Joint Distribution Committee. Magnes, however, became the first president of the University in 1925, and Harry Friedenwald enriched it with his benefactions.

The Friedenwald papers in the files of the American Jewish Archives constitute only a small part of the Archives' collection of material relating to American Zionists. Professor Jacob R. Marcus, Director of the Archives, invites inquiries about the Archives' holdings in this and other areas of American Jewish interest.

New Year Greetings

Holiday Greetings to All
NICKS AUTO MACHINE SHOP
6101 Fresh Pond Road
QUEENS, L. I., N. Y.
GL 6-4310
General Auto Repairs
Complete Machine Shop Service
Specializing In All Automatic
Transmissions And Power Units
Please Mention This Ad

Happy Holiday to All From
ANTHONY LO PICCOLO
General Contractor
83 Davidson St.
STATEN ISLAND, N. Y.
GI 2-0683
Please Mention This Ad

Holiday Greetings to All From
MARMIN COLLISION CORP.
527 E. 80th St.
N. Y. C., N. Y.
RH 4-0605
Auto Fender And Body Repairs
Also Complete Painting
Terrific Service Come in Anytime

Happy Holiday From
MATTIA DAIRY Inc.
Milk, Cream, Butter
and Eggs & By Products
Delivery to Your Door
2338 Hermany Ave.
BRONX, N. Y.
SY 2-6016

Happy Holiday From
DOMINIC GROSSI
996 Second Ave.
Bet. 52nd & 53rd St.
N. Y. C., N. Y.
Manufacturers of Custom Made
Upholstered Furniture
Repairing, Refinishing, Reupholstering
EL 5-0222

Holiday Greetings to All
From
THE HOTEL ME LO
Coney Island
Open All Year
9 Henderson Wk
BROOKLYN, N. Y.
ES 2-9013

Greetings to Our
Friends and Customers
J. Morrison Better Cars Inc.
Authorized Volkswagon
Sales and Service
56 West Merrick Road
VALLEY STREAM, L. I., N. Y.
Corner of Corona Ave.
Serving Nassau and Suffolk
Since 1936
LOcust 1-0500

Happy Holiday to All From
Marathon Fourth Ave. Corp.
Open 24 Hours
Complete Automatic Service
6401 4th Ave.
BKLYN, N. Y.
GE 9-5992
GE 9-9542

Happy Holiday From
LIBERTY AUTO WRECKERS
100-01 Rockaway Blvd.
OZONE PARK, L. I.
VI 3-2540
Ask For Sal or Pat
Auto Wreckers of
All Type Cars
TERRIFIC SERVICE
Come In Anytime
Happy to Serve You

Happy Holiday to All From
MASQUE SOUND
AND RECORDING SHOP
331 West 51 St.
N. Y. C., N. Y.
CI 5-4623-4
Complete Sound Equipment
and Amplification Service

Holiday Greetings to All
Exhibition of Painting By
Contemporary American Artists
MIDTOWN GALLERIES
17 E. 57th St.
N. Y. C., N. Y.
A. D. Gruskin, Director
PL 8-1900

Holiday Greetings to All From
MacGROTTY CHEVROLET, Inc.
137-80 Northern Blvd.
FLUSHING, L. I., N. Y.
FL 9-1917
Sales & Complete Service

Salute to Israel From
NOVEL PRESS
Est. Over 30 Years
Printing, Offset
2374 60th St.,
BROOKLYN, NEW YORK
DE 9-9090

Salute to Israel
NEW YORK
CANVAS & ROPE CO.
64 Union St.
BROOKLYN, N. Y.
TR 5-4573

Salute to Israel
from
NEOMI FUR Inc.
Repairing, Remodeling our Specialty
130 W. 29th St.
NEW YORK, N. Y.
LA 4-6919

Salute to Israel
McINTOSH EXPRESS MOVING & STORAGE
Local & Long Distance
Packing and Crating
Expressing and Shipping
29 Years of Experience
Fast Dependable Service
We buy and sell used furniture
RI 9-8212
Home Phone: Tulip 1-1476
31 West 138th St.
NEW YORK, N. Y.
Please mention this ad

Salute to Israel
OLIVIA'S BEAUTY SALON
Serving Boro Park
Formerly "Donna's"
Specializing in Permanent Waving,
Hair Matching
Reasonable Rates
4615 18th Avenue
BROOKLYN, NEW YORK
GE 8-9076

Salute to Israel
from
Authorized
CHEVROLET
Dealers
DE 6-6000
KINNEY MOTORS Inc.
Repairs on all make cars
Our 35 Years of Service is
Your Guarantee
2166 Coney Island Ave.,
Bet. R. & S.
BROOKLYN, N. Y.

1961-62 New Year Greetings 5722

Happy Holiday
ABBY WEAVING SERVICE
1 Maiden Lane
Manhattan, N. Y.
CO 7-6357
Owned and Operated By Expert Weavers
Whose Personal Attention to Your
Weaving Problems Assures
Your Satisfaction
1 Block to All Subways

Happy Holiday
ARCHER EXCHANGE
113 So. Third Ave. Mt. Vernon, N. Y.
24 Hour Telephone Service
Open Around The Clock
Competent Courteous Confidential
Service At Low Monthly Rates
MOunt Vernon 8-7484
Deerfield 7-1234
New Rochelle 6-8424

Greetings From
Annette Ruchowitz
Of
ANNETTE
1030 Lexington Ave.
Fine Ladies Tailoring
Also Alterations
10 A.M. to 5 P.M.
RH 4-3110
New York, N. Y.

Happy Holiday
From
Bay Ridge Iron Works Inc.
824-64 St. (Shore Road)
Brooklyn, N. Y.
SH 5-5621
Gates, Fences, Guards
Fire Escapes
Violations Removed, Repairing
And Welding

Happy New Year
Victory Jobbing House, Inc.
109 South 5th Street
Brooklyn 11, N. Y.
42 yrs. of experience
All over the World
as exporters of Used
Civilian and Military Clothing
EV 7-2471

New Years Greetings
BRUNO AUTO RENTAL SVC.
527 Lake Street
Brooklyn
HI 9-3455

New Year Greetings
STUCKER'S AUTO PARTS
Specializing in
Foreign Auto Parts
7 Putnam St. S. I., N. Y.
YU 4-8000

New Year Greetings
STOCK SUPPLY COMPANY
Lumber Plywood Sheetrock
140-20 Springfield Blvd.
Springfield Gardens, New York

New Year Greetings
CARVEL
GEORGE BENDER, Owner
480 Forest Avenue
Staten Island 1, New York

Happy New Year
BORDEN STEEPLE JACK SVCE.
92-42 217th Street
Queens Village, Long Island
JA 9-3090

Happy Holiday
JACK TRACEY
Bicycles, Schwinn and English
Budge, Also Scooters
86 Mc. Lean Avenue, Yonkers, N. Y.
Yonkers 3-0532
Formerly at
298 South B'way, Yonkers

Happy Holiday
145 East 53rd Street
New York City
PL. 3-1144
Specialize in Alteration
Coats, Suites, Dresses

Happy Holiday
TOWN ROSE BAKESHOP
Brithdays, Bar Mitzvahs
Weddings, Confirmations, Parties
"From a Cookie to a 1000 Lb. Cake"
542 East 14th Street
New York City
OR. 3-1164

Holiday Greetings to All
From
Terminal Body & Fender Repairs
107 East 149th Street
Bronx, New York
CY 2-9940
Automobile service on all types of
cars. The best guaranteed service.

New Year Greetings
CASE MOVING & STORAGE CO.
Local & Long Distance
213-09 Jamaica Ave.
QUEENS VILLAGE 28, N. Y.
JA 6 3119

Happy Holiday
AUTO BUMPER REPAIR CO.
Do You Know Bent
Bumpers Can Be Repaired?
For Information Call
DA 9-1000
724 Garrison Ave.
BRONX, N. Y.
Please mention this Ad

New Year Greetings
ANDREW M. MULRAIN
161-24 Northern Blvd.
FLUSHING, N. Y.

New Year Greetings
JOS. J. PERRINI
150 26 Hillside Ave.
JAMACIA 32, N. Y.

Happy Holiday
BALDWIN & CORNELIUS CO.
101 South Bergen Place
FREEPORT, L. I.
FR 8-6760
Branch Jerico Turnpike
COMMACK L. I., N. Y.
Phone FO 8-8645
Consulting Engineers

HAPPY HOLIDAY
To My Friends and Customers
WINDSOR FLORIST
1118 Lexington Avenue, abv. 86th Street
New York City
RE 4-4540
Flowers for all Occasions
Delivery Service all over Manhattan area
Hours 8 A.M. to 7 P.M.

Greetings To Our
Friends and Customers
WILLIAMS MOVING and EXPRESS CO.
Moving - Storage
Licensed Piano Movers
Bonded and Insured Men
Riverdale Ware House
MO 6-3106
152 West 127th Street, New York City

Happy Holiday
Something New - New Lifetime
Extra Heavy Aluminum Gutters and
Leaders in one ength, fully guaranteed
No Upkeep
Roofing - Siding - Repairs
L. F. REID
Call IVanhoe 6-1573
Suffolk Branch CE 4-1975

Happy Holiday
WESTCHESTER MOTORS
2030 Westchester Ave., Bronx, New York
All Body and Collision work
General Auto and Truck Repairs
Rear, Front End Line and Balance
Power Steering and Brakes

New Year Greetings
M. IOSUE PLUMBING CO.
1564 Richmond Road
New Drop, Staten Island 4, New York
YU 7-1555

Happy Holiday To Our
Friends and Customers
WILSAM - IGNITION - SERVICE
411 East 161st. Street, Bronx, N. Y.
LU 8-9770
Auto Repairing And Service
For All Type Of Cars
Come In Any Time
Open 8 A.M. to 6:30 P.M.

Holiday Greetings To All
WIZARD WEAVERS
6308 Bay Parkway, Brooklyn, N. Y.
French invisible weaving on all type
clothing. Done while waiting.
Rugs, Upholstery. Wholesale Prices.
24 hour service.
Free pick up and delivery.
Phone CL 9-3808
Open till 9:30 P.M.

New Years Greetings
PAUL E. GARUSO
Auto Fender and Body Repairing
Automatic Transmissions
3511 Ft. Hamilton Pkwy.
Brooklyn
GE 8-9093

Holiday Greetings
20th AVE. SHOE REPAIR SERVICE
7119 20th Ave., Brooklyn, N. Y.
BE 2-4063
Denver-heels, Bars, Wedgies
Dyeing - Resueding - Open Toe
Doctor's prescriptions filled
Open 8 A.M. to 7 P.M.
Consultation without Obligation

American Post Road Auto Springs & Machine Svce. Inc.
Buses - Trucks
Offical State Inspection
Cars - Trucks - Buses
Wheel Alignment, Welding & Springs
Fairbanks 4-9727
4075 Boston Road (near City Line)
Bronx, New York

New Year Greetings
From Friends Of
The Jewish People
HECTOR FERRERAS, P.E.& FRANCIS B. DeLUCAS, L.S., C.S.
Professional Engineers & Land Surveyors
4069 Amboy Road, Staten Island 8, N. Y.

New Year Greetings
Established 1907
CHARLES A. DUNCKER ARCHITECT
Commercial Residential
Industrial
79 Delafield Place — GIbrltr. 2-2841

Holiday Greetings
LA FRANCE EXPRESS CO.
Licensed and Insured Piano Movers
(Moving To All City Projects)
825 Freeman St. - Daytn 8-1175
Res. 931 East 217 Olinvl 4-0043
Bronx, New York

New Year's Greetings
ST. ALBANS SERVICE CENTER
179-01 Linden Blvd.
St. Albans Queens, N. Y.
JA 6-9547

Holiday Greetings to all
From
SAL SPINELLI
Licensed Land Surveyor
407 Ward Ave.
Mamaroneck, N. Y.
OW 8-7400

New Year Greetings
REV. WM. F. KEYES
1073 Bergen Street
Brooklyn 16
PR 1-9556

New Year Greetings
R. W. BAYLOR CO., Inc.
Plumbing & Heating
916 Todt Hill Road
Staten Island 4, N. Y.
EL 1-0229

Happy Holiday
GOLD ROOFING & SHEET METAL WORKS
Waterproofing - Skylights
Cornices
424 East 9th Street
New York 9, N. Y.
AL 4-1496

New Year Greetings
PASTOR PORFIRIO LARA
393 Bergen Street
Brooklyn 17
UL 7-6729

New Year Greetings
STEERS & STEERS
Estb. 1842
Funeral Home
John L. Steers
19 Mariling Ave - West Brighton
Staten Island 14, N. Y.
GI 2-3050

Happy Holiday
TED'S AUTO GLASS
Hydraulic & Electric
Window Mechanisms Repaired
92-30 91st Avenue
Woodhaven, Long Island
HI 1-5750

New Year Greetings
GERALD L. NORMAN
1 Bainbridge Street
Brooklyn 33
HY 3-0169

New Year Greetings
REV. A. JOHNSON
963 Gates Avenue
Brooklyn 21
GL 5-2792

New Year Greetings
BERNARD J. Mc MAHON
103 Driggs Avenue
Brooklyn 22
EV 3-7899

New Year Greetings
TSURUYA RESTAURANT
Japanese Food
Dinners Cooked At Your Table
239 West 105th Street
RI 9-9400

New Year Greetings
REV. SARAH A. WILSON
1958 Fulton Street
Brooklyn 13, N. Y.
PR 1-7824

Happy Holiday
HOTEL CONCOURSE PLAZA
Weddings - Banquets - Dances
Facilities from 10 - 1500
Gr. Concrs (at 161st St.) Bronx, N. Y.
CY 3-4000
and
GRANADA HOTEL
Weddings - Banquets - Dances
Facilities from 10 - 1500
268 Ashland Place — UL 8-2000
Brooklyn 17, New York

Happy Holiday
VALLEY STREAM NURSING HOME
Chronics - Invalids - Elderly People
"In the country - A stey from the City"
Consultation without Obligation
Mr. A. West - Director
392 Merrick Road, Valley Stream, L. I.
VALLEY STREAM 5-9443
Please Mention This Ad

New Years Greetings
ISRAEL-STREGER Inc.
Insurance
138 Centre Ave.
New Rochelle, N. Y.
Ph. NE 2-6869

New Years Greetings
DOMINIC MONTALBANO
Italian Specialties
1134 Bay St.
Staten Island, N. Y.
GI 8-8077

New Year Greetings
ROBERT ANDREWS
Rubbish & Debris Removed
Whitewashing Cellars & Lofts
515 Wilcox Ave.
Bronx, N. Y.
TA 9-5313

New Years Greetings
V. SANTINI Inc.
Moving & Storage
Local & Long Distance
23-14-16 Jerome Ave.
Bronx, N. Y.
Ph. CY 5-1800

New Years Greetings
SAL'S AUTO SERVICE
154 Long Island Ave.
Wyandanch, L. I.
MI 3-9209
If No Answer Phone MI 3-9897
Complete Auto Repairs
Sunoco Products
Tires - Batteries
Accessories

Happy Holiday
STEVE'S SERVICE STATION
978 Rockaway Ave.
Valley Stream, L. I.
VA 5-9768

New Year's Greetings
Katz's Delicatessen Inc.
Our Only Store:
New York's East Side
205 E. Houston St.
New York City, N. Y.
AL 4-2246

Happy Holiday To
Our Friends & Customers
WEST SIDE TAXI CO.
Service to 2 A. M.
Stand at Hartsdale Station
In Hartsdale
White Plains 9-0157
Stand at Grayrock
and Garth Rd's.
In Scarsdale
Scarsdale 3-3545

Happy New Year
John J. Siclari and
Frank A. Kubiznak
of
J & F DAIRY, Inc.
115 Montgomery Ave.
Staten Island 1, New York
GI 7-6484

New Year Greetings
PASTOR ANGELO SUDANO
1471 Bay Ridge Avenue
Brooklyn 4
CL 9-2923

New Year Greetings
REV. RALPH WHITFIELD
230 Osborn Street
Brooklyn 12
DI 5-8122

New Year Greetings
REV. GEORGIA GIBSON
1464 E. New York Avenue
Brooklyn 12
DI 2-5854

New Year Greetings
PASTOR GUILLERMO TORRES
601 Park Avenue
Brooklyn 6
TR 5-5684

Happy New Year
ST. PIUS V CHURCH
420 East 145th Street
Bronx, New York

New Year Greetings
REV. W. L. LUNDY
34 Eldret Street
Brooklyn 7
GL 3-3507

New Year Greetings
REV. DAISY HORAN
740A Evergreen Avenue
Brooklyn 7
BI 3-1184

Happy Holiday
ROBERT'S TAVERN
Catering — Est. 40 Years
Banquets - Weddings - Specal Ossacions
FAirbanks 4-6247
815 E 41 (off Whl Pls Rd) FA 4-6247

Near Year Greetings
Rev. Arthur L. Randall
541 Kingsboro 5 Walk
Brooklyn
PR 2-7545

Near Year Greetings
Rev. Gladwin Frazer
237 Herzel Street
Brooklyn 12
EV 5-6028

Happy Holiday
EMANUEL SHEMIN
3990 Boston Rd., Bx.
FA 4-3344
Horticulturist, Greenhouses
Nurseries, Shade, Fruit or
Ornamental Street Trees
All plants grown in our nurseries

Happy New Year
ALEX COFFEE SHOP
Specializing in
Home Cooking
Sandwiches
Outgoing orders filed promptly
240 Grand Street
New York 2, N. Y.
CA 6-1930

New Year Greetings
AAXICO STEEL CO.
Angles - Beams - Channels
Prefabricated and Erected
1632 Richmond Terrace
Staten Island
New York
GI 7-4020

New Year Greetings
FORT-CICA, Inc.
Roofing - General Contractors
Sheet Metal Work
2308 Second Ave.
New York City
LE. 4-5335

WE SHOOT FOR MOON -- BUT WHAT ABOUT LIFE DOWN HERE?

Rosh Hashona Asks: What Kind Of A World?

By Alfred Segal

I am sitting in my living room with my wife and we bring up Rosh Hashonah for conversation... "Oh," I exclaim, Rosh Hashonah! Another Jewish year here, and another gone! How quick they come and go for people like us who have been on the earth such a long time! The older the life, the faster the years run."

Thus my wife and I discuss Rosh Hashonah until my eyes dropped and all at once I'm dreaming. And who do I see in my dream? The latest Rosh Hashonah stands before me. And I'm interviewing Rosh Hashonah, as reporter. I say to Rosh Hashonah: "Why don't the years slow up a bit for us oldtimers? Please, let us hang around awhile longer. There's still so much for us to see and feel...but a year runs away so fast at my time of life. Yes, my dear Rosh Hashonah, I myself would like to hand on long enough to see and feel a better world than the one we all have to suffer now. Anyway, for the sake of my grandchildren, let's try to make a good, new world which lives by the high ideals which are of Rosh Hashonah!"

Rosh Hashonah Replies

Thus, in my interview, I speak up to the latest Rosh Hashonah and Rosh Hashonah replies: "Yes, Segal, you're quite right! We Rosh Hashonahs feel as you do about the world which in this season I'm obliged to enter. In fact, as the new Rosh Hashonah I've been looking around to see what kind of world I'm coming into. Is it any better world than the other Rosh Hashonahs have had to take in all the times?"

Well, I try to comfort Rosh Hashonah, though I myself don't feel at all happy about what's going on in the world. I don't admire at all those who're hoping to get us up to the moon; but by way of comfort I exclaim, "Oh, dear Rosh Hashonah, haven't you heard about those new, wonderful things going on in the world?"

'What do you mean when you say new and wonderful?" Rosh Hashonah asks.

"Haven't you heard?" I exclaim. "Haven't you heard that we down here are all set to go all the way up to the moon? And sure enough we'll be getting there, all the way up from the earth! Oh, what a wonderful Rosh Hashonah it will be for all of us when that happens! Yes, a Rosh Hashonah that goes all the way up to the moon!"

But Rosh Hashonah laughs at me, saying, "Oh, I didn't know you were such a fool even though you keep on writing a column. Yes, I understand they're spending all those billions to get to the moon when there's so much to do down here. So much hunger in in the world, so much hating, so much wrestling for power in the world, so much injustice. So much to be improved on the earth!"

Then Rosh Hashonah tells me that it has been hesitating to come in the world this season. What for? To start another year of misery on that earth...another year of all the hatefulness?

"Yes," Rosh Hashonah goes on to tell me in the interview, "I really thought of keeping away from mankind who doesn't know how to behave in the years which he spoils, year after year. But here I am on the earth, after all, and what kind of year will they make of me?"

"I Try to Argue"

I try to argue the matter with this new Rosh Hashona: "Oh, dear Rosh Hashonah, you aren't just another one of those years... like the one which starts on January 1st. It was ordained by calendar-makers, but you, Rosh Hashonah, were ordained by God, as a sacred occasion toward making the world as I've ben told better. We Jews speak up to God through you.

I continue my interview with Rosh Hashonah by reciting some of the words we speak in schul to God on account of the new year: "Blessed art Thou, O Lord our God...who bestowest loving kindness...Thou sustaineth the living with loving kindness, quickenest the dead with great mercy, supportest the falling, healest the sick, looseth the bound.

"And, besides" I go on, "we sound the shofar for our freedom; we sound it for God to hear us. Yes, God comes along with you to the earth, in the hope He and you may make a better place out of this, after all. You are really the noblest of the holy days and may your ideals keep sticking around awhile in the world; let's hope. Yes, to tell you the truth, I really agree with your Rosh Hashonah idea that for us to keep on staying down here to make the earth worth while is really much more sane than for us to be spending all that money to get to the moon. What for?"

At this the interview came to an end, with Rosh Hasonah taking me warmly by the hand and saying: "Yes, Segal, I hope that whatever you write in your column may persuade people to make the new year more than an occasion for going to schul for a day or two. Rather, I'll feel the more honored if people get started toward the big idea of making a better world. Then I could be sure that I, Rosh Hashonah, am not in vain."

At this I awoke and went to my typewriter to report the dream.

Best Wishes For A Happy New Year

Happy Holiday
BUONO'S BAKERY
1408 Neptune Ave.
Brooklyn, N. Y.
CO 6-3021
Come To Us For Your Delicious Italian Bread and Rolls
Open 7 A.M. to 7 P.M.

Happy Holiday
THE COCHRAN SCHOOL
of Nursing of St. Johns Riverside Hospital
65 Ashburton Ave.
Yonkers, N. Y.
Green 6-2600

Happy Holiday From
COLLEGE VIEW NURSING HOME
425 West 144 St.
N. Y. C., N. Y.
AV 6-5200
Complete Nursing Care - Convalescents
Invalids — Chronic Sick, Retired Guests
24 Hour Nursing Service

Holiday Greetings To All from
LUPPINO BARBER SHOP
1021 Avenue of the Americas at 38th Street
NEW YORK CITY
WI 7 1765

Happy Holiday To All from
LORRY'S COFFEE SHOP
330 Broadway, N. Y. C.
Specializing in delicious coffee and sandwiches
CO 7 1333

Happy Holiday To All From
LIBERTY AUTO REFINISHERS
101-08 101st Avenue
OZONE PARK, QUEENS
Body and Fenders Repair

Happy Holiday To All From
PHILLIPS DANCE STUDIOS
All Dances Taught
Classes & Private
See Our Beautiful New Salon At
2375 Bway (Cor 87th St.) Man.
TRA 7-3808
Our Other Studios
Bronx, 508 E. Fordham Rd. LU 4-2988
Bklyn 534 Flatbush Ave. BU 4-6388
Jamaica 89-28 Merrick Rd. RE 9-4010

Happy Holiday To All
MICHAEL CAPPAGLI
Shoe Repairing
361 Nassau Blvd.
GARDEN CITY SOUTH
Ph. IV 3-5933

Happy Holiday to All From
BORO PARK HEBREW BOOK STORE
Religious Articles & Gifts
Our Specialty All Color Caps With Name Stamp For Weddings & Bar Mitzvah
5219 13 Av. ULstr 1-5421

Happy Holiday To All From Murray of
TIBBETS AUTO PARTS CO., Inc.
118 Saw Mill River Road
Yonkers, N. Y.
YO 8 1700
Machine Shop Service
Automatic Trans. Parts
Foreign car parts
Starter and generator Service

Greeting To My Customers & Friends From
NELSON'S SERVICE STATION
169 W. Main St.
SAYVILLE, L. I.
LT 9-1783
Brakes, Tune-ups, Wheel Balancing
Goodyear Tires, Sinclair Products
Pick up & Deliver. Come in anytime.
Ask for John

NEW YEAR GREETINGS
Senator Thomas J. Mackell
Regular Democratic Candidate
For President of City Council
120-10 QUEENS BLVD., KEW GARDENS, N. Y.

New Year Greetings From
Honorable Anthony Barbiero
2015 Linden Boulevard
ELMONT, NEW YORK

New Year Greetings
Honorable Joseph F. Carlino
52 E. Park Ave. — Long Beach, N. Y.

Rosh Hoshonnah Greetings
To
Our Many Jewish Friends & Neighbors
HENRY J. O'HAGAN
AND
PETER M. J. REILLY
Denton Building,
Mineola, N.Y.

Salute To Israel
KINNEY MOTORS Inc.
Factory Authorized Dealer Since 1924
Chevrolet
Corvair
Corvette
2166 Coney Island Ave.
BROOKLYN 23,
DE 6-6000

Happy Holiday To All From
BEN BAILIN
Merit—Auto—Body
186—43—140th Ave. Springfield Gardens Queens L. I. Phone LA 5-9613
Auto Body Repairing and Refinishing
Estimates without obligation
Happy to Serve You

Happy Holiday To All From
BOSSERT HOTEL CATERERS Inc.
98 Montague St. MA 4-8100
BROOKLYN, N. Y.

Salute To Israel
LIPSIT MOTOR SALES Inc.
For One of The Best Deals On
Valiants — Plymouths
Chryslers — Imperials
Serving The Public For Over 32 Yrs.
New Car Show Room
2028 White Plains Rd.
At Bronxdale Ave.
Used Cars—Parts—Service
1240 E. Tremont Ave.
Near Morris Pk. Ave.
TA 8-7400
LIPSIT MOTOR SALES Inc.
"The Oldest Authorized Chrysler - Plymouth Dealers in Bronx County"

Best Wishes For A Happy New Year

"Salute To Israel"
HY'S SERVICE STATION
611 Grand Concourse, Bronx
Tel. MO 0-8331

B. BROWN JEWELERS
Largest Selection of Diamonds In The Bronx
Remodeling-resetting-refinishing
Jewelry, Charms, Watches, Silver & Giftware
71 Westchester Sq. TA 9-3555
BRONX, N. Y.

Happy Holiday To All From
OAKLAND SERVICE STATION
178-02 Union Turnpike
FLUSHING, L. I.
Phone OL 8-900
Come-in-any-time
Happy-to-serve-you

Salute To Israel
WYTHE TELEVISION SERVICE
116 Graham Ave.
BROOKLYN 6,
EV 4-7744

Happy Holiday To All From
D. AND O. DECORATORS
935 St. Nicholas Ave. at 157th St. New York City
Phone AU 3-1155
Specializing in Slip Covers, Bed Spreads & Draperies Also — Upholstering and Reupholstering
Please Mention This Ad

Happy Holiday To All from
GANGEMI SPICA CORP.
37 West 57th St.
NEW YORK CITY
Phone PL 3-3440
Custom - Tailors
To Gentlemen - Of - Distinction
All-Fine - Imported - Fabrics

Happy Holiday To All from
EIGHTH AVENUE FURNITURE EXCHANGE
205 8th Ave., New York City
Phone WA 9-0943
Open 9 A.M. to 7 P.M.
Please Mention This Ad

A & R SALES CO., Inc.
Specializing in Lock-Outs
Domestic & Foreign Cars
Fox Police Locks - Locks Installed
Combinations Changed
Luggage Repairs
2001 Valentine Av. WE 3-3030

Salute To Israel
Compliments of
H. HERMANN LUMBER CO.
2510 Park Avenue, Bx 51, N. Y.
MO 9-0828

Happy Anniversary To Israel
COMPASS OFFSET PLATES Inc.
Plate Makers — 24 Hr. Serv.
Black & White. Free P. O. & Del.
770-782 Hunts Pt. Av. Bx. 59, N. Y.
LU 9-1940

Happy Holiday To All from
PENN-AUTO-BODY (and) Fender Repairs
DuPont Duco Painting, Simonizing
All expert work
129 Carroll Street
Brooklyn 31, N. Y.
Between Hicks and Henry St.
MA 4-8617

Holiday Greetings To All From
HOTEL ME-LO
9 Henderson Walk
BROOKLYN 24, N. Y.
ES 2-9013

MADISON AVENUE ARTISANS DISTORT TRUE GENTLENESS OF REAL LIFE

Commercialism Submerges Our True Identities

By Marianne Zeitlin

Like most people I have grown so accustomed to seeing America through the eyes of the hard sell artisans of Madison Avenue, that I have lost track of what it really is. For while the image of America as a nation whose intellect can be measured by the brand of cigarette it smokes, or one that derives a zest for life by the kind of soap it uses, or conversely is ostracized for not using this all-purpose soap which, in one operatin, kills bacteria, odors and even brain washes, is broadcast to the four corners of the earth — the real American — the kind that you and I live and know — is kept a deep, dark secret.

I have yet to see a woman whose senses respond only to how sweet and white her diapers are; I have yet to meet a man who is attracted solely to a woman on the basis of her hair shampoo; I have yet to see anybody have their dreams disturbed by visions of what is lurking in their bathroom plumbing.

Yet these are the images that have been insinuated into our consciousness while a gentler and truer reality goes unheralded.

These are the thoughts that have been coming to mind as I am spending my summer in the real American grass roots of Vermont and where I see evidences all about me of what has made our country so great — in the true, untarnished sense of the word — even though we suffer in our daily life from the excesses of this industriousness.

I am not speaking only of the beauty of the surroundings — and indeed it does seem as if God has dealt his entire hand of deital majesty on this wondrous countryside — but in the basic integrity of the people I meet around here — to themselves and their work first — and so perforce to us all.

Concert in the Outdoors

Take the Marlboro Music Festival for instance. I have been privileged to witness this unique musical achievement for the last three years since my husband, Zvi Zeitlin, is one of the participating artists. The Festival was founded by Rudolf Serkin and the late Adolf Busch for the purpose of providing a spot where musicians could make music together spontaneously, free from the pressures of the formal concert hall. "A Republic of Equals" asserts Mr. Serkin, "is what we have tried to achieve here." And a republic of equals it seems to be, with the world-famed and beginning artists igniting each other with their singular flames. Occasionally a robin or bluebird may fly into the makeshift concert-hall perhaps to steal a musical idea or two for the music — an adequate description of which is beyond this writer's capacity — is at one with the rest of God's great handiwork outside.

In Putney, which is a few short miles from Marlboro, is the famed School for International Living. Here students from all over the globe come and are not only taught the basic precept of our democratic heritage, but live it.

So much for the institutions, of which these are but a fraction — which cluster the countryside. The institutions, after all, are composed of people, and it is of them that I could really wax rhapsodic. Not only of a Rudolf Serkin, whose fame and inspiration are a legend in his own time. But take Peter Wimmelman. He happens to have built the lodge in which I am so charmingly housed this summer. It took him twelve years to make it, and the care with which each log was placed lovingly on each log shows that he was not just marking time. A balcony overlooks the rustic living room and one entire wall is given over to the most hearth-warming fireplace that ever made a house a home.

Then there is Eleanor Van Waveren from whose 250 year old house in Green River emerge the most avant-garde fashions this side of the Seine — as her customers in exclusive shops in Northampton, Chappaqua and New York will attest. She and her mother sew every stitch themselves — and their trademark is the quality as well as the beauty of their designs.

I could go on and on but the story is the same. And, God help us, this is the story that should be shouted from the roof antennas ere our equal identity is completely submerged by the rampant commercialism with which we have become associated.

Best Wishes For A Happy New Year

Happy Holidays to Our Friends and Customers
Jack's Bait and Tackle
Skiffs, Outboards, Rowboats to Let
539 City Island Ave.
TT 5-2042

Holiday Greetings to All
KOSKI TAILORING CO.
1425 3rd Ave.
New York Cty, N. Y.
RE 7-0554
Featuring Mens and Womans Custom Tailoring
Please Mention This Ad

Happy Holiday to All From
BLANCHE JOHNSON "CATERING"
Contact Blanche for Reasonable Rates
113 Steamboat Rd.
Great Neck, L. I., N. Y.
HU 7-4825

Happy Holiday to All From
JUDYS BEAUTY SALON
2559 Amsterdam Ave. at 187th St.
New York City, N. Y.
WA 9-4895

Happy Holiday to All From
ZEDRY CUSTOM TAILOR
263 West 12th St.
Between 7-8 Ave.
New York City, N. Y.
WA 9-4885
Expert Workmanship
Also Alterations and Dry Ceaning

Happy Holiday to All
JEROME FOOTWEAR CO.
11 East Gun Hill Rd.
BRONX, N. Y.
OL 4-7491
Complete Orthopedic Service
Doctors Prescriptions Filled
Zipper Work Shoes Dyed

Happy Holiday
HYDRAMATIC SPECIALISTS
924 - 65 St.
Brooklyn, N. Y.
TE 6-7742
Our Only Business is Automatic Transmissions, Expert Repairs on Hydramatic, Dynaflow, Powerglide Powerflite, All Labor and Parts Guaranteed

Happy Holiday to All
ANTHONY VALENTINO
Harrison Roofing & Tinning Co.
12 Purdy St.
Harrison, N. Y.
TE 5-1522
Please Mention This Ad

Happy Holiday From
Great South Bay Sea Food
Joe Coppola, Prop.
186 Old Country Road
Hicksville, L. I., N. Y.
Fresh Sea Food Daily, Mon. to Sat.
Free Delivery
Wholesale, Retail
Terrific Service
WElls 1-2720
Please Mention this Ad

Greetings to Our Customers & Friends
HARRY'S AUTO BODY
229 E. Merrick Rd.
Valley Stream, L. I., N. Y.
Auto Body Repairs and Services on All Types Cars — Terrific Service
Come in Anytime
Happy to Serve You
Please Mention this Ad

Happy Holiday From
AARON HACKMAN
192-7th Ave. (Near 21st. St.)
New York City, N. Y.
CH 2-7877
We Buy Anything of Value
Immediate Service
Rubbish Removed
Plants, Offices, Homes, Lofts Cellars Cleaned
Please Mention This Ad

Happy Holiday From
General Furniture Service
Furniture Repaired, Remodeled, Refinished Like New
All Kinds of Reupholstering
Free Pick Up and Delivery
26-38 18th St.
Astoria, L. I., N. Y.
RA 8-8059

Happy Holiday From
Jamaica Generator and Starter
169-15 Liberty Ave.
Jamaica, L. I., N. Y.
JA 6-6224
Automotive Trucks and Marine Batteries and Auto Parts
Happy to Serve You

Happy Holday From
SAINT JOSEPHS HOSPITAL
Sister Mary Helen, Administrator
127 So. B'way, Yonkers, N. Y.
YO 5-6700

Happy Holday From
Ultra Modern Cleaning Service
2 Herbert Ave.
Port Washington, L. I., N. Y.
PO 7-6747
Expert Home Cleaning
Apts., Homes, Window washing, Storms & Screens, Floor Waxng
All Types of Kitchen Waxing
$1.50 Wkly Basis
Free Estimates

Happy Holiday to All
IMPERIAL AUTO BODY
148-12 Archer Ave.
JAMAICA, LONG ISLAND, N. Y.
AX 7-6855
Collision Work, Repairs, Painting

Happy Holiday to All
TED BERGER, Builder
233 East Jericho Turnpike
Mineola, Long Island, N. Y.
PI 2-9094

Happy Holiday to All
IRENE'S MODES
89 Clinton St.
NEW YORK CITY, N. Y.
GR 5-9383
Bridal and Evening Gowns
Made to Order

Happy Holiday to All
Indig, Elmer and Gerard, Inc.
Exclusive Furriers
130 West 30th St.
New York City, N. Y.
PEnnsylvania 6-6154-5

Happy Holiday to All
Herm-Al Gulf Service Station Inc.
228-05 Northern Blvd.
Bayside, L. I., N. Y.
BAyside 9-9477
Under New and Better Management
Brakes - Lights - Front End
Connection - Steering - Ignition
Carburator - Batteries - Tires
Open Early and Late
Come In Anytime, Happy to Serve You

Holiday Greetings to All
GOLDSTEIN BAKERY
5011-13 Ave.
Brooklyn, N. Y.
GE 6-3864
Delicious Bakery Goods of All Kinds For All Occasions

Holiday Greetings From
HILLTOP AUTO WORKS
Specialists — Auto Painting
Collision Work And General Auto Body Work
DA 3-9896
1365 Bruckner Blvd.
Bronx, N. Y.

Happy Holiday From
FUNDADOR RESTAURANT
Excellent Food Our Specialty
117 West 47th St.
Between 6 & 7 Aves.
N. Y. C., N. Y.
JU 6-9363

Happy Holiday
Come Up and See Us Sometime
We Specialize in All Kinds of Fresh Water Fish
MIKE DIMINO
7719 - 17th Ave.
Brooklyn, N. Y.
CL 9-0500
Please mention This Ad

NICK DeROSA
Specializing In Fine Home Painting
Reasonable Rates
56-22 136 St.
Flushing, L. I., N. Y.
IN 35988
Please Mention This Ad

Happy Holiday to All From
ACME SMOKED FISH CORP.
Fresh — Smoked Daily
All Varieties of Smoked Fish
Producers and Distributors
30 Gem St.
Bklyn, N. Y.
EV 3-8585

Happy New Year
THE ROSLYN SAVINGS BANK
1400 Old Northern Blvd.
MA in 1-6000 Roslyn, L. I.
OPEN AN ACCOUNT NOW
3¾% per ann. Compounded Quarterly 3½% reg. and ¼% extra on 2 year money
Hours: 5 to 8 p.m. Mon. Eve.
Member Federal Deposit Ins. Corp.
Assets Over 80 million dollars

Rosh Hoshonna Greetings
GEORGE J. BALBACH
TAX COMMISSIONER
From The Borough Of Queens
Of The City Of New York
34-28 80th St.
JACKSON HEIGHTS 72, N. Y.

Happy New Year To My Friends And Neighbors
HILLSIDE EMPLOYMENT AGENCY
E. S. White, Lic. & Prop.
Established 30 Years
90-73 Sutphin Blvd., JAMAICA, N. Y.
JA 6 0950

New Year Greetings

ANVIL METAL WORKS
Wire & Wrought Iron
BENDING MACHINES
Hi Production — Lo Cost
382 Jefferson St.
BROOKLYN, N. Y.
GL 6-2122

Happy Holiday to All From
KOLTUN JEWELRY CO.
62 W. 47 St.
NEW YORK CITY, N. Y.
GI 7-3396
Diamond and Pearl Bangel Bracelets

Happy Holiday From
HARTUNGS SERVICE CENTER
24 Nelson Ave.
STATEN ISLAND, N. Y.
Open From 7 A. M. to 9 P. M.
Complete Service For N.Y. State Inspection Requirements
YU 4-0600

Holiday Greetings to All From
JOSEPH LIVOLSI
175 East 87th St.
EN 9-7322
NEW YORK CITY
Custom Upholstered Furniture and Curtains
Reupholstery and Repairing
Museum and Restoration Work
Please mention This Ad

Holiday Greetings
JOHN SATIRO
All types of paving — 30 years exp.
Road, Buildng, Service Stations, Tennis Courts
19 Portman Rd., New Rochelle, N. Y.
Phone: NEW ROCHELLE 2-1144

HAPPY HOLIDAY
RIVERSIDE
When time has softened the sorrow,
You will remember with pride
The quiet dignity of Riverside's chapels,
The services conducted with reverence,
The understanding personal attention,
The Unsurpassed facilities for every need . . .
RIVERSIDE MEMORIAL CHAPEL
FUNERAL DIRECTORS
Mount Vernon:
21 W. Broad St. MO 4-6800
Manhattan:
76th St. and Amsterdam Ave.
EN dicott 2-6600
Bronx Brooklyn
Far Rockaway Miami
Chapels in All Westchester Communities

New Years Greeting
WHITE HOUSE HOME & WINDOW CLEANING CO.
Wall Washing
Rugs & Carpet Cleaning
Floor Waxing — Window Cleaning
We Specialize in House Cleaning
Fully Insured — Est. 1917
Sat. Only SE 3-8443
155E75 (nrLexAv) . . . . . RH 4-7673

New Years Greeting
Franz J. Howanietz
Art Restoring
Master Painting
30 East 20th St.
AL 4-9710

New Year's Greetings
RAAP FLOOR SCRAPING SERVICE
Floor Scraper
4676 Park Avenue
Bronx, N. Y.
FO 7-6133

Holiday Greetings to All
C. T. LOO
Frank Care, Successor
Chinese Art
41 East 57th St.
NEW YORK CITY, N. Y.
PL 3-2166

Happy Holiday
DORIA UPHOLSTERY MFRS. OF FINE MODERN FURNITURE CUSTOM MADE
Experts on Sectional & Special Pieces
IL 7-3222
111-05 Roosevelt Ave.
CORONA, N. Y.
Please Mention This Ad

Holiday Greetings From
Jazz Record Center
107 West 47th St.
New York City
TU 2-5027
Please Mention This Ad

Joint Distribution Committee Representative Helps Tunisian Jews

Group Feeds Kids As Guns Blaze In Tunisia

By Isaac Shebabo, Consultant on Education, JDC Office for Tunisia

Personnel of the Joint Distribution Committee in Tunis are excited. Some 120 young people camping in the forest of Bizerte have been cut off for 48 hours. Disturbed mothers have come for news. The roads are dangerous... contacts with Bizerte cut off...railroad damaged...How to know if all the young people have been able to take refuge in time in Bizerte, where they can find asylum and protection with the people of the Community?

There are no more cars to be rented — no chauffeur wants to expose himself to danger.

It is then that Victor Habib approaches the JDC director. He asks permission to search for the Jewish campers. He is the chauffeur of the Joint — a slender man, a sportsman, former swimming champion and soccer referee of the international class. He is also the father of four children. His wife is pregnant. A child of the ghetto, he has maintained the purity of simple people and the feeling of Jewishness before all. He volunteers to leave, without anyone having asked him, obeying an inner compulsion. Victor knows the location of the camps.

The director allows him to leave without any of the other employees of the Joint — also volunteers — so that he will have a maximum number of seats in the truck.

He leaves in the JDC truck, with a journalist who is armed with a pass to enter the restricted zone.

The truck leaves Tunis as night falls.

At 16 kilometers from the capital, the first halt: verification of the papers by the National Guard. Then there were other stops, other verifications. How long the road seems tonight!

On the wooded slopes one sees camouflaged vehicles.

Stones on Road

Ten kilometers from Bizerte a great barricade: enormous stones, sacks of cement. The spot is deserted...no one around. Without hesitating, Victor gets out, moves aside the rocks, lifts off the sacks. The barricade is open.

It is the dark of night. Using only the parking-lights, the truck enters the forest of R'mel (in Arabic: mud). It is there that the camps have been set up. The path is narrow and tortuous. On the left the forest is in flames, on the right an overturned vehicle is burning.

A little further on a telegraph pole is lit up like a torch. Victor descends, determines that the pole is still holding then climbs up and the vehicle continues to roll on a road that becomes rougher and rougher.

Suddenly there are shadows which move in the night. Victor calls "Hashomer?" Childish voices answer: "Ken, yes."

They were there, 13 frightened boys. The forest has been in flames since morning. All day they haven't had any rest from machine-gun fire. But, happily, no one has been touched.

The other campers were evacuated to Bizerte in the evening. This group remained to collect the material. They tell, with trembling voices, of the dramatic hours which they have just lived through: the low flight of the French planes strafing everything which seemed suspicious to them, the tents full of holes, the frightened youngsters abandoning their packs and running in every direction.

But there were also gestures of fraternity between Jews and Arabs, which brought light into these dark hours. When the Jews lacked bread, it was Moslem boy scouts who fed them. Some wounded Moslems, civilians and military, were cared for by the scouts of the Hashomer. A young Jewish camper who, in his fright, became lost in the forest, was found by some Tunisian soldiers.

Takes Ten Youngest

Victor calms the boys. He collects their baggage and takes the ten youngest. They find places where they can. Victor retraces his road, deposits them in a safe place not far from the main highway; then he returns to the forest, collects the other three boys and returns again. The burning telegraph pole is still standing. Scarcely has the truck passed by when the pole falls to the road with a crash.

The 13 campers are now reunited. Victor returns into the forest. It is now a matter of finding the others — those from La Gordonia, the other camp. Finally the camping-spot: tents on the ground, camp beds scattered, but not a single person; they have been forced to take refuge in the city of Bizerte.

He rejoins the youngsters who are waiting alongside the road. The truck gets stuck in the mud. Victor gets out and gets help from some Arabs who are passing, in order to free the vehicle.

Finally the return. They meet three cars sent by the directors of the Youth Federation. The 13 campers are transferred to the cars; then the caravan takes the road to Tunis. A little further three National Guardsmen stop Victor's truck. They demand to be taken toward the capital. He lets them climb up. They get into the back of the truck, the mouth of their machine-gun pointing out through the open doors.

A new stop. Victor sees the mouth of a rifle pointing toward him. A Tunisian officer shouts at him to climb down.

"Lights Out!"

"You're traveling with your lights on! I would rather kill you than expose our positions," says the officer. "Look around you!"

Victor, stupified, raises his head

(Continued on next page)

Best Wishes For A Happy New Year

Rev. Larkin A. Moore
436 State Street
Brooklyn 17, N. Y.
UL 8-4025

New Year Greetings
A. E. CRON COMPANY
Moving Vans
161-37 128th Ave.
Jamaica, N. Y.

New Year Greetings
SISTERS OF ST. JOSEPH
Beach 112th Street
Rockaway Park 94
New York

New Year Greetings
SONNY'S AUTO WRECKING
For Any Model or Truck
451 Johnson Ave.
Brooklyn 37
EV 2-9116

New Year Greetings
Nick's Auto Machine Shop
61-01 Fresh Pond Rd.
Maspeth 79, N. Y.
GL 6-4310

Happy Holiday To All
ROCKY'S SERVICE CENTER
85-93 66th Ave., Forest Hills, Q's., N. Y.
Phone IL 9-9731
Automobile - Fender - And Body Repairs and Painting
Please Mention This Ad

Holiday Greetings To All
JOSEPH SAROSI
142 East 32nd Street
MU 5-1755
New York, N. Y.
Terrific Hand Painting
Furniture - Antiques Restored

Happy Holiday
SENNETT'S SECURITY BUREAU, INC.
157 West 57th St.
CI 6-7094 - 7095
New York
Licensed and Bonded
New York, New Jersey, Conn.
Criminal & Civil Investigations
Uniformed Guards

New Year Greetings
VETERAN'S TAXI
24 Hour Service
235 Canal Street
Stapleton, S. I., N. Y.
Operators of
FOXHILLS TAXI, INC.
GI 7-9300

Happy Holiday
Rue De La Paix
Beauty Salon, Inc.
EL 5-1831
4 East 53rd Street
Famed For Hair Styling
Open Daily 9 to 6, Thurs. to 9 p.m.
Please Mention This Ad

New Year Greetings
Ronconi Lawn Mower Service
Distributors
Jacobsen Power Mowers
615 5th Ave., Larchmont, N. Y.
Phone TE 4-0494

New Year Greetings
Everything For Welding
N. Y. WELDING SUPPLY
133 Leroy Street
N. Y. C.
CH 3-5561

Happy Holiday
BARRY PLEATING & SPORTSWEAR INC.
812 St. Ann's Avenue
Bronx 56,
New York
CY 2-2190

Happy Holiday
Or Any Other Message
Imprinted On Cigars
Or Cigarettes
Cigarettes in 14 Colors
For Weddings, Bar-Mitzvahs
Birthdays, It's A Boy
It's A Girl, Bon Voyage
Product Names
Delivered Free All U.S.A.
NAT SHERMAN
1400 B'Way, N. Y. 18
LA 5-2442

Happy New Year
ALGONQUIN HOTEL, INC.
59 West 44th Street
New York 36,
N. Y.
MU 7-4400

New Year Greetings
Dominick Grosso
Bakery
2267 Hylan Blvd.
S. I. 6, N. Y.
EL 1-2777

New Year Greetings
BROWN'S EMPLOYMENT AGENCY
M. C. Brown - Licensee
Commercial - Industrial
Domestic
Full time - Sleep in-out
Part time - Day workers
Male - Female
Carefully Screened
79 West 125th St. SA 2-1410
New York City

Very Rev. Elias G. Merena
125 Humboldt Street
Brooklyn 6, N. Y.
EV 7-0945

Rev. Edith Morris
311 Hancock Street
Brooklyn 16, N. Y.
GL 2-2866

Rev. Nathaniel B. Nelson
564 A Gates Avenue
Brooklyn 21, N. Y.
GL 5-3527

Happy New Year
CARL J. RANDAZZO
"Staten Island's Only Complete Direct Mail Service
100 St. Mary's Ave.
S. I. 5, N. Y.

New Year Greetings
Cavalli's Super Service Station
425 Vanderbilt Ave.
S. I. 4, N. Y.
GI 7-9848

New Year Greetings
MICHAEL - RAY
BEAUTY SALON
461 Avenue P
Brooklyn 23
DE 9-9351

New Year Greetings
To My Friends and Neighbors
MARIE BROWN BREWER
Democratic Co-Leader
United Democrats
Part C 11th A. D.
117-02 N. Y. Blvd.
Jamaica 33, N. Y.

Happy New Year
A. E. MacADAM CO., INC.
95 Lexington Ave.
Brooklyn, N. Y.
MA 2-8700

New Year Greetings

Happy Holiday
Greetings To Our Friends And Customers
S & P GARAGE, INC.
Formerly - Terminal
40-05 Skillman Ave.
Long Island City
Phone ST 6-2121
Auto Repairs On All Type Of Cars
New York State Inspection Station

Greetings To All
SUFFOLK CATERING SERVICE
135 Garfield Ave.
Sayville, L. I.
PH 516 - LT 9-2610
Weddings - Cocktail Parties - Dinners
Terrific Service
No Party Too Big Or Too Small, also Rent Glasses, Silver or Linen
Please Mention This Ad

Holiday Greetings
SAM'S BEAUTY SHOP
1285 St. Nicholas Ave.
WA 8-5620
Specializing In Permanent Waves and Hair Coloring

Happy Holiday
S & S SERVICE STATION
525 Coney Island Ave., Bklyn.
Ph. BU 4-9685
Hope to serve you in the future
Please Mention This Ad

Happy Holiday
A. G. SHEETMETAL CORP.
A. GRAZIADO - Prop.
Year Around Air Conditioning
Both G. E. and Bryant
Summer Air Conditioning with gas
20 - 8th Street
New Rochelle, N. Y.
NE 3-0912

Happy New Year
From
Violetta Giovagnani
Originator - Cashmere Trim Sweaters
Sportswear
Co-ordinates
38 West 32nd Street
N. Y. C.
LO 4-3182

Rev. James A. McNeil
1671 Lincoln Place
Brooklyn 33, N. Y.
HY 3-1692

Happy New Year
Staten Island Radio Hospital
Est. 1921
1442 Castleton Avenue
S. I., N. Y.
GI 2-0544
SA 7-9100

Happy New Year
MR. EDWARD, Inc.
BEAUTY SALON
Formally with
Adolph's Beauty Salon, 99 St.
1400 A 2nd. Ave., N. Y. C.
Bet. 72 & 73 Sts.
Hair Coloring & Setting - $6.50
Permanents Only $10.00
on Mon., Tues., Wed.
LE 5-8999 RH 4-9591

Happy New Year
CHACE'S
Automatic Transmissions
Specialists In All Makes
2100 Hylan Blvd.
S. I. 6, N. Y.
YU 7-3536

New Year Greetings
Reynolds Auto Wrecking
Cars Bought In Any Condition
Used Parts for Any Model
147-21 Springfield Blvd.
Springfield Gardens, L. I., N. Y.

Happy New Year
Authorized Distr. of Firestone
TIRE & BATTERY SERVICE
2041 Hylan Blvd.
Grant City 5, N. Y.
EL 1-4737

PARK LANE NURSING HOME
Newly Built Home
Dietary Laws Observed
Sun Deck - Large Garden
Rehabilitation Facilities
Reasonable Rates
CL 2-9800

"Jewish Archives" Tells of Jews' Role For and Against The Union in Civil War

If anything in the South was a rarity during the Civil War period, it was a Southerner who was Abolitionist in his sympathies.

Yet, according to his autobiography in the files of the American Jewish Archives at Cincinnati's Hebrew Union College - Jewish Institute of Religion, Prussian-born Julius Henry, who lived in Texas from 1859 to his death in 1912, was just such a rarity. His "entire sentiment," Henry wrote, "was with the Union," This, he recounted, stemmed from kindness shown him by "a little Negro dressed in a corn sack" as Henry trudged forlornly toward Corpus Christi in 1859.

Negro Offered Water

The Negro offered the weary traveller some water, and Henry was so gratified that he gave "the little fellow" a few pennies for his trouble, whereupon "a female about 20 years of age came out and charged" Henry with "giving money to Negroes and enticing them away from their owners." Denouncing the immigrant youth as "a black Abolitionist," the girl refused to listen to his explanation and threatened to have him "run off" with the aid of bloodhounds.

"There and then," wrote Henry, "I was made a Republican and more so an Abolitionist." When Henry was drafted into the Confederate army, he deserted as soon as he could and fled with the Federal forces to New Orleans, where for a time he served the Union as a baker. In later years, he was appointed postmaster in Corpus Christi, Texas.

This unusual incident from the Civil War annals of American Jewry is only one of the intriguing selections to be found in the October, 1961, issue of "American Jewish Archives," the semi-annual historical journal published by the Archives in Cincinnati. The April, 1961, issue of the magazine featured documents dealing with the Jews of the Confederacy; the October issue is devoted to the Jews of the Union. Both issues represent the American Jewish Archives' tribute to the national Civil War Centennial, which was initiated this year.

Not all the Jews of the Union, whose experiences are recalled in the Archives' "Civil War Centennial Northern Issue," were so sympathetic to the Abolitionists. Rabbi Isaac Mayer Wise editor of Cincinnati's "Israelite," was one who angrily deplored "the ignorance of the abolition fanatics" and charged the Abolitionists with a "serpentine liberalism" and "venomous fanaticism." Wise felt that, while they resented anti-Negro abuses, the Abolitionists — particularly in Massachusetts — were hostile to immigrants and to Jews.

Rabbi David Einhorn, of Baltimore, however, was a convinced Abolitionist and employed both his Baltimore pulpit and his German-language monthly, "Sinai," to excoriate "the unholiness of the Southern Institution" as "a profanation of Judaism." Einhorn's views made him so unpopular in pro-Southern Baltimore that he had to flee the city early in the war. Rabbi Isaac Leeser, of Philadelphia, bewailed "the continuance of the unfortunate war which desolates the South...and brings mourning and distress to almost every household at the North." But for Colonel Marcus M. Spiegel, of Ohio, the Civil War was an opportunity to suppress "the miserable cusses that would ruin our beloved country."

Many other individuals and events pass through the seventy-odd pages of the American Jewish Archives' "Civil War Centennial Northern Issue." Among them are documentary accounts of the important Jewish Chaplaincy controversy, the anti-Jewish expulsion order issued by General Grant in Mississippi, the part American Jews took in providing needy war-victims with help and in supplying the Union armies with clothing, the heroism and military prowess of several Jewish servicemen, the adventures of an immigrant Jewish soldier taken prisioner by the Confederacy, the attitudes of a number of rabbis, and the pilgrimage to Washington of a Boston Jew ecstatic at the defeat of the South.

Much of this material, drawn largely from sources like the Library of Congress, Jewish and general newspapers of the Civil War period, and contemporary war records, has hitherto been little-known, and interested readers will find a great deal to intrigue them in the issue. Dr. Bertram W. Korn, the noted authority on American Jewish life during the Civil War period, has written an introduction to this latest offering of the American Jewish Archives.

The Archives, whose director is Professor Jacob Rader Marcus, is a major center of historical research in the field of American Jewish life. Its files bulge with mementi of American Jewry's Civil War experience, and it invites inquiries from interested persons.

Group Feeds Kids

(Continued from preceeding page)

toward the sky where the French planes are flying around. Victor realizes what the officer means. The truck continues with all lights out.

It is necessary to know the road well — its dangerous turns, its bridges — in order to avoid, in that night of refugee convoys, the marching lines of soldiers and the damaged vehicles which choke the road.

Victor drives with a sure hand; his heart is full of an understandable joy. The three Tunisian gendarmes cannot help but congratulate him.

Finally Tunis. It is near midnight. At the agreed spot the mothers are waiting. Their children throw themselves into their arms. They cry, they laugh. Victor is congratulated and blessed! He returns home, calm, satisfied at accomplishing one of the essential missions of JDC: the saving of his brethren.

New Year Greetings

Happy Bar
Mitzvah To Israel
ALICIA SPORTSWEAR
866 Hewitt Place, Bx N. Y.
DA 9-3323

Holiday Greetings
From
BOB HARTMAN

Happy Holiday From
KINGSWAY AUTO WRECKERS
885-903 E. 52 St.
BROOKLYN, N. Y.
BU 4-8061

Happy Holiday From
MRS. G. LEE'S
CONVALESCENT HOME
Comfortable Home for Mature People
Excellent Meals, Residential Area
Sunporch — Huge Yards
1720 Ave. J, Brooklyn, N. Y.
DE 8-2624

Holiday Greetings to All From
Mineola Reed and Rattan Furniture Shop
Established 1930
Skilled Handcrafts
Men On Our Premises
Rattan Masterpieces
Created to Fit Every Budget
259-261 Mineola Blvd.
Mineola, L. I.
Just Off Ferico Turnpike
Pioneer 6-5210
Please Mention This Ad

Holiday Greeting to All
MIYA & CO. INC.
373 4th Ave.
Park Avenue South
N. Y. C., N. Y.
UE 2-4866
Shoji Screens
Authentic Jananese Giftware
Dolls, Tea Sets, etc.
Also Garden Stones and Mihama Stones
Stone Lanterns
Wholesale & Retail

Happy Holiday to All From
MICHAEL STORAGE CO.
Est. Since 1927
Moving and Storage
Local and Long Distance
Fire Proof Warehouse
1771 Jerome Ave. at 176 St.
BRONX, N. Y.
LU 7-1600
Please Mention This Ad

Happy Holiday From
JUNIOR ACADEMY
Mrs. Dorothy Bostick, Director
Est. 1943 Fully Accredited
Nursery Thru 8th Grade
Summer Day Camp
Hot Meals, Transportation
GL 2-1915-6
856 Quincy St.
(Near Ralph Ave.)
BROOKLYN, N. Y.

Happy Holiday From The
New Rochelle Furniture Exchange
51 Lawton St.
New Rochelle, N. Y.
Antiques Restored
Furniture Repaired, Refinished
Chairs Caned
Richardson's
New Rochelle 2-3154
Please Mention This Ad

Happy Holiday to All From
Michael & Sally Hairdressers
Beautiful Permanents $8.50 up to $15
Tints $6 inc. Shampoo & Set
Manicures $1.25
Open Thurs. & Fri. Eves.
2538 Grand Concourse
BRONX, N. Y.
Near Dollar Savings Bank
Pl[illegible] [illegible]37

Holiday
MAZZEI PAIN[illegible] &
DECORATING CORP.
106 School St.
YO 8-6831
Exteriors — Interiors
Brush and Spray System
No Interruptions To Your Business
YONKERS, N. Y.

Holiday Greetings to All
KAREKIN BESHIR
699 Madison Ave.
(Bet. 62nd & 63rd St.)
TEmpleton 8-3763
NEW YORK CITY, [illegible] Y.
Top Cash Prices [illegible]id
For Fine Orienta[illegible]
Rugs — Works of Art
Special Repair Department
For Fine Rugs
Please Mention This Ad

Holiday Greetings to All From
JOSEPH BISHOP
Ornamental Iron Works
Railings, Gates, Novelties, Auto
Blacksmith — Springs and Welding
YU 4-2626
1448 Woodrow Road
STATEN ISLAND, N. Y.

Holiday Greetings to All
NOVELTY HOME FURNISHINGS
117 East 3rd St.
MT. VERNON, N. Y.
Mt. Vernon 8-0200
Quality Service
Wholesale Manufacturers and
Installers Sink tops — Counter Tops
Bar Tops
Free Estimates
Please Mention This Ad

Happy New Year
THE CROYDON
Enjoy
Quite Luxurious Atmosphere
on the Fashionable East Side
Permanent - Transient
Full Housekeeping Suites
2-5 Rooms Complete Kitchens
And Dinettes
Cocktail Lounge
and Restaurant
Butterfield 8-4000
12 East 86th Street
New York 28, New York

New Year Greetings
TONY CASTELLANO
* Excavations
* Land Cleared
* Foundations
* Gradding-Cellers
Trucks For Hire
Top Soil and Fill
For Estimates
Elgin 1-9226
97 Henry Place
Staten Island 5, New York

New Years Greetings

Happy Bar Mitzvah To Israel
DANIEL'S SHOE SERVICE
Any & All Types of
Shoes Repaired
200 West 231 St. (Cor B'way)
KI 3 4777

Salute to Israel
BRONX SARROB FASHIONS, Inc.
Contractors for Women's Suits
Dresses — Housecoats
548 Westchester Ave.
MO 5 7981

Happy Holiday to All
MR. F. LASKY
507 Columbus Ave.
Between 84th and 85 St.
TR 7-3352
Upholstering, Draperies,
Sipcovers with Overlocking
Furniture Cleaned, Free Estimates

Salute To Israel
GREETINGS
COMPLIMENTS OF A
FRIEND

New Year Greetings
Peninsula
National Bank
FR 1-1000

New Year Greetings
Beatrice S.
Burstein, Esq.
355 (A) Fulton Ave.
Hempstead, N. Y.

Happy New Year
VENERA MAGAZZU, D. C.
266 Washington Ave.
Brooklyn 5
MA 2-4312

Happy New Year
LAPINA & MONACO
Automobile Air Conditioning
616 Classon Av.
Brooklyn 38,
ST 9-1741

Happy New Year
Macedonia Baptist Church
1758 Fulton Street
Brooklyn, N. Y.
A. L. Ross, Minister

Greetings
Rev. Chas. W. Jefferson, D.D.
105 33 Union Hall
Jamaica 33, N. Y.
Pastor of the
Antioch Baptist Church
Jamaica, N. Y.

Happy New Year
MIRIAM COMMUNITY
A. M. E. CHURCH
Pastor
Rev. Bernard I. Nisbett
164 East 124th Street
New York 35, N. Y.
EN 9-2346

Happy Holiday From
LOCUST AUTO BODY
AND FENDER WORKS
Painting Collision Works
24 Hour Towing Service
1421 Locust Ave.
CL 2-4381 CL 3-8650
Between Aves L and M
BKLYN, N. Y.

Happy Holiday to All
GLAD RAGS
1007 Madison Ave.
Between 77th and 78th St.
NEW YORK CITY, N. Y.
YU 8-1880
Be Sure Your Childs Clothing
is Distinctively
Glad Rags

Happy Holiday
SUYDAM AUTO BODY CO.
316 Stockholm Street
Brooklyn, N. Y.
GL 6-3540
Auto Repairs on All Type Cars
Come In Any Time
Happy To Serve You

Holiday Greetings To All
HEDY SPIELTER
344 West 72nd Street, N. Y. C.
Teacher of Piano
"A Wonderful Way"
Leopold Stowkowski
The Spielter Method
The Finest In Piano Technique

New Year Greetings
Schrack-Electrical Sales Corp.
Mr. F. J. Bellac
1100 Madison Avenue
New York City
YU 8-1510

JOS. J. GALLO
ROOFERS
8710 5th Avenue
Brooklyn 9, N. Y.
SH 8-7230

Happy New Year
Adams Sewing Machine Co.
Expert Repairing
Rentals
EL 5-2765
218 West 35th Street
New York 1, N. Y.

New Year Greetings
BLUE RIBBON
Moving - Packing - Storing
Prompt Service
1077 Washington Ave.
Bronx, N. Y.
ME 5-7854

New Year Greetings
To My Many Friends & Neighbors
Councilman James F. Dulligan
Candidate For Re-Election on
Regular Democratic Ticket
150-08 34th Ave.
Flushing 54, N. Y.

Happy New Year
The Baby Sitters Guild
Mature - Experienced - Dependable
Baby Sitters
Any Hour - Any Day
Holiday - Week Ends
T. L. C. for Babies - 8 Children
PL 2-2250
150 East 53rd Street
New York City

New Years Greetings
Valley National Bank of L. I.
"Serving the Financial Needs of Nassau & Suffolk Counties"
Executive Offices — 235 Rockaway Ave.
Valley Stream, L. I., N. Y.
Other Offices, Green Acres Shopping Center,
Garden City, South Elmont, Alden Manor,
Hewlett, Greenport, Shelter Island

HOW TEN MEN, TWO WOMEN, STARTED ISRAEL'S FIRST KIVUTZA 50 YRS. AGO

Collective's Birth Is Maturation of an Idea

Close by the River Jordan with the hills of Galilee and the mountains of Syria and Trans-Jordan looming over it, lies the village of Degania.

The wild blooming Cyclamen and poppy and cornflower throw a colorful mantle over the settlement in the spring and the fields encircling it are yellow with corn and barley.

As one descends upon Degania today, exposed to one's gaze is the blue of Lake Kinnereth and the River Jordan and the valley rich with groves and gardens, fields and fish-ponds.

In the summer of 1911 when a small band of Second Aliyah immigrants came down from the hills to the same spot on Lake Kinnereth known by the Arabic name of Um Jumi, six hundred feet below sea level; the heat and clouds of mosquitoes assailed them, the river was a trickle, and the bare earth was partially covered with burnt grass and meager shrubs. The site for their historic task covered an area of 3000 dunams that had been purchased by the Jewish National Fund from a Persian effendi.

Ten Men, Two Women

The group consisted of ten men and two women. Six of the men were assigned to plowing, two to act as watchmen, one as accountant and secretary and one to remain in reserve. The two women would do the housekeeping. This was the nucleus of the first "kivutza" or collective settlement in Palestine, in which young and ardent Jews dedicated themselves to tilling the soil owned by the Jewish National Fund and to setting up a communal farm, which would serve as a breeding-ground for their ideas and aspirations.

On July 6, 1911, one of the twelve men, Joseph Bussel, who acted as secretary of the group, wrote a letter to Dr. Arthur Ruppin, Head of the Palestine Colonization Department of the World Zionist Organization, which read as follows:

"To the Director
of the Palestine Office
Dr. A. Ruppin
Dear Sir: We wish to inform you hereby that we named our new colony DEGANIA, after the five kinds of corn growing in our place. On behalf of the Kvutza, I, Bussel."

Thus began this experiment in living in which each of the twelve tended the soil for the benefit of the group as a whole. They needed each other's close and constant help because, in this ravaged land, no one could stand alone. They dreamed not merely in terms of big crops; the idea of producing and growing things represented for them the totality of existence, a wholeness denied to them in exile.

In the beginning, the pioneers raised their grain crops with the most primitive tools. They had no farm animals except six pairs of mules and two horses. The Palestine Colonization office had given them ploughs, harvesters and seed. Their contract stipulated that in return for providing the land and stocking it, the office was to receive fifty per cent of the net profits. The rest was paid into a single account, with each of the settlers receiving fifty francs a month as wages.

Humble Beginning

This was the humble beginning of the Kvutza; not an organization, not a party grouping, but a "life lived together". From this kvutza there developed Degania Aleph and Degania Beth, each consisting of 1500 dunams of land on which bananas, citrus fruits, grapes, various vegetables as well as dairy products, eggs, carp and olives, were grown and processed.

With hope in their hearts and by the sweat of their brows the pioneers of Degania created a 20th century utopia, which lighted the path for others to follow. Today there are well over 200 kibbutzim, almost all on land acquired by the Jewish National Fund, which form the backbone of the young nation. It was Degania's unique blend of theory and practice that created a democratic communal way of life.

The names of Joseph and Miriam Baratz, Joseph Bussel, Moshe Barsky, Yitzchak Ben Yaakov and Dr. Arthur Ruppin, will forever be associated with Degania. Yosef Trumpeldor lived and worked at Degania for a time. Among the immortals of Degania was A. D. Gordon, who had migrated from Russia in 1904. He deeply inspired the members of the Second Aliyah with his visionary yet practical ideas, one of which was: "Only work can spin those threads which will bind us to the land with an inner and true connection." He and his group at Um Jumi translated this theory into action by working the soil with their own hands and raising crops required for their sustenance. Today, there is in Degania Beth Gordon, a museum of natural history and agriculture, with a library, reading rooms and lecture halls, which stands as a memorial to the man who loved nature and labor.

Today, as the world pays its respects to the mother of the kibbutzim, celebrating its golden jubilee, two of its founders who are still hale and hearty, Joseph and Miriam Baratz, can look back upon their handiwork and rejoice. Degania, for them, never existed alone; it was a model for others, and although it may not

(continued on page 16)

1961-62 New Year Greetings 5722

New Year Greetings
Father Tony Everhart
726 Gates Ave.
BROOKLYN 21,
GL 3 8322

New Year Greetings
ORLANDO R. MARETT
16 Court Street
BROOKLYN 1
TR 5 5833

New Year's Greeting
DANILO HAIR STYLISTS
Originators of
Self-Setting Hair Cut
Specialists for
Wella Hair Color
16 West 57 St. CI 5-5365
NEW YORK, N. Y.

New Year Greetings
MRS. JOSEPHINE SPRAGUE
OF
BREYER ICE CREAM
1746 Carlton Avenue
STATEN ISLAND 9, N. Y.

New Year Greetings
SALVATORE A. MOSCATT
1 DeKalb Avenue
BROOKLYN 1
UL 5 1476

New Year Greetings
ANGELO J. SANTORO
1413 Bushwick Ave.
BROOKLYN 7
GL 3 0933

Happy Holiday From
ALEX RUDY & MARVIN
Rudy's Delicatessen & Restaurant
187 So. Oyster Bay Road, Plainview, L. .I
Phone WE 1 8787
Kosher Style Cooking
— Just Like Home —
Delivery Service

New Year Greetings
Bruggeman's Bathing Beach
101 Chester Ave.
S. I. 5, N. Y.

New Year Greetings
Anthony G. Nawojczyk, Jr.
2222 Pitkin Ave.
Brooklyn 12
DI 6-3400

New Year Greetings
In Memory Of The Late
EDWARD A. WELTI
537 Bainbridge Street
Brooklyn

New Year Greetings
FRANK A. PIAZZA
1874 58th St.
Brooklyn 4
BE 2-1844

New Year Greetings
ALLIED BOOKBINDING CORP.
153 West 27th St. WA 9-1716
G. MacLuso
New York 11, N. Y.

New Year Greetings
MARIE F. PETROCELLI
965 39th Street
Brooklyn 32
UL 4-5957

New Year Greetings
DR. FRANK N. VALENTE
21-12 Ditmars Blvd.
L. I. CITY 5, N. Y.

New Year Greetings
Houses Wanted — Buyer Waiting
1 to 8 Families
CHARLES R. KELLEY
353 Washington Ave.
Brooklyn
UL 7-6951

New Year Greetings
REV. CHARLES COOPER
102 Cumberland Walk
BROOKLYN 5
UL 8 6095

New Year Greetings
VINCENT H. BONO
209 4th Avenue
BROOKLYN 17
UL 7 7181

New Year Greetings
VIRGIL CATALANO
155 Avenue U
BROOKLYN 23
ES 2 6080

New Year Greetings
REV. SAVALUS COPELAND
286 Clermont Ave.
BROOKLYN 38
MA 4 6042

New Year Greetings
REV. EDGAR FRANCIS
417 Sumner Ave.
BROOKLYN 16
GL 5 5299

New Year Greetings
Frank P. Glaramita
94 Wilson Ave.
Brooklyn 37
HY 7-1877

New Year Greetings
ROSTETTER MUSIC STUDIOS
Fundamental And Advanced Training
On All Instruments
3 Giffords Lane, Staten Island 3, N. Y.
YU 4-0404

New Year Greetings
Salute to Israel's 13th Anniversary
Camlos Limousine Service Inc.
Air-Conditioned Cadillacs
Weddings, Funerals
Specialized Cadillac Service
Airports, Trips
YU 1-5666
Residence GI 2-7379

New Year Greetings
Drake Business
Schools, Inc.
148 Bay Street
Staten Island

Happy Holiday To My
Friends & Customers
JACK REIDE
Established Over 20 Years
132 East 85th St., N.Y.C., BU 8-8645
Open 8:30 a.m. to 6:30 p.m.

New Year Greetings
NICOLA FIORDELISI
Cabinet Maker
Custom Built Fine
Furniture
1233 First Ave., N. Y. C.
YU 8 4070

New Year Greetings
DeVita's Department Store
570 Midland Avenue
Staten Island 6, N. Y.
EL 1-1035

New Year Greetings
Rev. Julio C. Flores
130 Penn Street
Brooklyn 11
UL 2-6088

New Year Greetings
Rev. Thomas Sala
250 21st Street
Brooklyn 15
SO 8-0665

Frank K. Duffy
HAPPY
HOLIDAY

New Year Greetings
Edw. T. Longo
373 Arlington Ave.
Brooklyn 8
AP 7-4387

New Year Greetings
JOHNSON'S MOVING SERVICE
Same Day Delivery
937 Liberty Avenue
Brooklyn
MI 7-5400

New Year Greetings
NAT BORDEN
Commercial Auto Maintenance Co.
519 West 23rd Street, New York
WA 9-0212

Salute To Israel
Anthony's Service Station
1266 Rockaway Ave.
Brooklyn
HI 9-9839

New Year's Greetings
ALBERT C. FACH
15 Beach Street
Staten Island 4, N. Y.

New Year Greetings
Rev. Antonio DiBiase
530 Essex Street
Brooklyn 8
TA 7-8390

New Year Greetings
INTER-COUNTY TITLE GUARANTEE
& MORTGAGE CO.
SALVATORE CAMPANELLA
Vice Pres. & Manager
57 Bay Street, Staten Island 1, N. Y.
GI 2-2700

New Year Greetings
HOLY CROSS R. C. CHURCH
2530 Church Avenue
BROOKLYN 26, N. Y.

NEW YEAR GREETINGS
GERHARD MOTORS
INCORPORATED
Est. 1925
Authorized Dealers For
MERCURY
ENGLISH FORDS
COMETS
"Safe Buy Used Cars"
Sales—Service
PARTS — KI 7665 SALES — SY 2 3350
2431 Boston Road 2260 E. Tremont Ave.
2 Blks. Pelham Pkway (Parkchester)

New Year Greetings To My
Many Friends & Neighbors
LLOYD R. CHRISTOPHER
36 Richmond Terrace
STATEN ISLAND 1, N. Y.

SIMPLE AS THEY WERE, MOTHER'S REMEDIES BETTER THAN MUCH "CODEX"

Recalls When Mothers Were the Chief Healers

By Dr. Jehiel Kling

(The late Dr. Kling was a prominent figure in Jewish life in New York City. His home was a colorful literary salon for more than a half century. His widow Bertha Kling, is the author of several books of verse in Yiddish and a noted folksongstress.)

Our village, as I remember it toward the close of the 1800's stood, in regard to medicine and the care of its inhabitants' health, with one foot and perhaps both feet sunk in the morass of the Middle Ages.

There were in our village one Jewish assistant, or practical doctor, and, two Polish doctors. The poor folk of the village called the assistant doctor occasionally because him, they knew, they need pay only a mere pittance. The Polish doctors, however, were called very seldom and then only when Death itself stood at the threshold. In fact, even the assistant doctor was called only when all home remedies had been tried and had failed. Generally speaking, the poor could not afford the luxury of frequent illness. When, unfortunately, a poor man began to ail too frequently, much ado was not made over him. He suffered so long that he either grew better or died.

For ordinary ailments mother was the doctor, the assistant doctor, the apothecary, and the nurse. As for herself, either at the time of childbirth, or during any other illness, she made little fuss. When a mother was in labor, and this happened with astonishing frequency among our poor villagers, the little ones were quickly shooed out of the house, and the midwife called. An ordinary woman, she knew nothing whatever of medicine and had certainly never passed an examination in practical midwifery. This, however, in no way interfered with her difficult and responsible work. In fact, during her lifetime she brought into this world about half the children of our village. And very often, if the midwife did not arrive in time and the little one decided to come into the world of its own accord, that, too, caused very little excitement. The mother herself with the aid of some neighbor, tied up the umbilical cord, cut it with a pair of dull shears, and soon the lusty cries of the newcomer resounded through the house.

When the labor was very difficult and unduly long, all sorts of home remedies were tried. People would then go to the synagogue to pray before the Ark of the Covenant; some went to the cemetery to beg the dear departed ones to intercede in Heaven in behalf of the poor mother and to beseech the Lord to help her. When this did not help, they made use of a very strange device; from the mother's bed, through the village streets and into the synagogue where the Ark of The Covenant stood, a long string was drawn and tied — a sort of child's telegraph to the Almighty — and there they prayed: "O Father, Thou who art all merciful and cans't aid us all, be Thou the helper of Thy daughter in her hour of need." Whether or not this was ever of any avail we do not know. It is interesting, however, to note that once I actually witnessed such a thing.

When the baby was born it was tightly wrapped in swaddling

(Continued on next page)

New Years Greetings

Happy Holiday
DANA BAKERY
34 W. Burnside Ave. (W. of Jerome Ave.)
FO 4-8112
1723 University Ave.
(Next to Bronx Savings Bank)
TR 2-9820
Bronx, N. Y.
Specializing in Attractive Wedding Party and Birthday Cakes
Please Mention This Ad

Greetings to My Customers & Friends
DIFAZIO & SONS
Electrical Contractors
SU 5-5806
New Homes — Alterations
Repairs—Wiring for Light, Heat, Power
Residential, Industrial, Commercial
Shop Located At
3267 Merrick Rd., Wantagh, N. Y.
Please Mention This Ad

Happy Holiday From
CAFE LEON
67 W. 44 St.
NEW YORK CITY, N. Y.
American and Continental Dishes
Evening Entertainment
MU 7-2376

Happy Holiday
Tony Giarratano & His Staff
ELMSFORD AUTO TRIM
Seatcovers, Convertible Tops
Truck Cushions, Side Panels
Floor Mats, Safety Belts
Complete Interior Upholstering
53 North Central Ave.
Rt. 9A, Elmsford, N. Y.
LYric 2-9781 & 2-7554
Please Mention This Ad

Happy Holiday to All
FREDDY'S BARBER SHOP
224 West 35th St.
N. Y. C., N. Y.
LO 5-8461

Happy Holiday
THE GORDON PRESS
Ivy Hill Lithograph Corp.
Record Packaging Corp.
1 Ivy Hill Road
BROOKLYN, N. Y.
ST 2-7300
Mrs. [illegible]an

Happy [illegible]day
GLAMOUR MANOR DOG SALON
Canine Stylists for the Ultimate in Grooming Puppies & Stud Service
Plucking, Clipping, Bathing
Accessories, Grooming, All Breeds
Poodles Our Specialty
Air Conditioned
Please Mention This Ad
2527 Church Ave., Brooklyn, N. Y.
BU 7-4575

Happy Holiday
BOB'S SERVICE CENTER
Complete Auto Collision
Work — Auto Painting
Bob & Mike Ahmed
367 Saw Mill River Road
Yonkers, N. Y.
Yonkers 5-1001

BAY AUTOMATIC TRANSMISSION
Power Steering
Pin Point Diagnosis By Experts
Hydramatic - Fordomatic - Gyromatic
Oltramatic - Mercomatic - Torque-Flite
Power Flite - Dynaflow - Hy Drive
Powerglide
Repaired, Exchanged, Overhauled
Prompt Service, Free Estimates
24 Hour Service
Call For Road Service TW 1-4844
2313 East 19th St., Brooklyn, N. Y.

Happy Holiday to
Our Friends and Customers
DAVE'S COLLISION REPAIRS
505 West 51st. St.
New York, N. Y.
CI 6-7877

Happy Holiday
From
THOMAS GENOVESE
CORP. BUILDERS
Carpenters, Contractors
For Developments
101-38 97th St.
OZONE PARK, L. I., N. Y.
VI 9-2858

Happy Holiday From
LOWIS BLEYER
LEWIS BLEYER PAPER CORP.
148-39 St.
Brooklyn, N Y.
HY 9-9400

Happy Holiday
To My Friends & Customers
BURACHIO BROS.
1244 Broadway Cormill Road
Hewlett, L. I.
FR 4-6559
Drive In Cleaners — 1 Hour Service, No Extra Cost
Tailoring & Alterations
Shirts Beautifully Laundered
No Extra Charge

Happy Holiday
To My Pupils and Friends
The Biviano School of Music
113 W. 48 St.
N. Y. C., N. Y.
CI 5-6226
Open Mon. Thru Sat.
9 A.M. to 6 P.M.

BORNA & SONS
Howard & Edward Borna
Electrical Contractors
Wiring For Light & Power
241 Main St.
Tottenville
Staten Island, N. Y.
YU 4-2329

Holiday Greetings From
M. HANS
177 Stanton St.
AL 4-9642
N. Y. C., N. Y.
Custom Tailoring
Suits, Rabbinical Coats
Happy to Serve You
Come In Anytime
Please Mention This Ad

Happy Holiday From
GRAND LIQUOR STORE
Imported And Domestic
Wines and Liquors
300 E. 79th St.
New York 21, N. Y.
BU 8-4417 BU 8-4450
Please Mention This Ad

Happy Holiday
FRENCH AMERICAN GALLERY
122A East Park Ave.
Long Beach, N. Y.
GE 1-6426
Oil Paintings By
French and American Painters
Restoration and Custom Framing

Happy Holiday
GITLITZ DELICATESSEN
Finest Catering
Home Or Office
Meat & Fish Platters
Artistically Arranged
2183 B'way
New York City, N. Y.
At 77th St.
SU 7-2149

Happy Holiday
MAX FEUER
DAIRY RESTAURANT
Homemade Cooking, Baking and Catering
Free Parking
Open 9 A.M. — 9:30 P.M.
TA 2-9911
2123 White Plains Rd.
Near Pelham Parkway
BRONX, N. Y.

Happy Holiday From
JAMES A. FLINT
Houses Bought All Cash or Terms
Sales, Leases, Rentals
Complete Realty Service
85 Herkimer St.
MA 2-0752
Please Mention This Ad

Holiday Greetings
Work Accepted by Mail
FOUNTAIN PEN HOSPITAL
Factory Authorized Repairs and Sales
All Makes: Desk Sets, Pencils, Lighters & Electric Razors
WOrth 4-0580-1 209 Fulton St.
Downtown New York
Opp. Hudson Terminal
Please Mention this Ad

Happy Holiday
FREEZAIRE SERVICE
Air Conditioning & Refrigeration
Maintenance, Service, Repair
Industrial, Commercial, Home
We Buy All Makes Regardless of Cond.
Specialists in Sealed and Semi-Sealed Compressors
132 Audubon Ave., New York 32, N. Y.
SW 5-0202
Please Mention This Ad

Holiday Greetings To
Our Customers & Friends
FRED'S AUTO REPAIR
149-15 Archer Ave.
Queens, N. Y.
JA 6-9165
Complete Repair on All Type Cars
Terrific Service
Come In Anytime
Happy to Serve You

Holiday Greetings to All
RALPH FISHER
57-59 Cooper Ave.
Ridgewood, Qs., N. Y. C.
VA 1-8030
Glendale — Ridgewood Area
We Grow Our Own Flowers
Our Specialty
Wedding and Funeral Designs

Happy Holiday
EDENWALD CONTRACTING CO.
Asphalt Roads, Parking Areas, Driveways, Cement Sidewalks & Driveways
IN 1-3000
151-45 6th Road
Whitestone N. Y.

Happy Holiday
EMPIRE CATERERS
Kosher Catering, Hotels, Temples & Homes
1889 Broadway (63 St.) N.Y.C., N.Y.
COlumbus 5-7400
Farmfood Restaurant
Dairy, Vegetarian & Health Foods
Catering to All Social Functions
142 W. 49th St., N.Y.C., N.Y.

Holiday [illegible] All
ELITE WOOD FINISHING CO.
Over 25 Yrs. Experience
Finishing—Refinishing of Fine Furniture
301 Walton Ave.
Bronx, N. Y.
MO 5-7057
Please Mention This Ad

Holiday Greetings
ELLIOTT METAL
MAINTENANCE CO. Inc.
1674 Broadway
New York City, N. Y.
CIrcle 5-1255
Bronze, Aluminum Metals
Cleaned — Refinished

Happy Holiday From
EATONS CONTINENTAL
of
Flatbush
Gift & Steamer Baskets
942 Flatbush Ave.
Brooklyn, N. Y.
INgersoll 9-8475

Holiday Greetings
DU-WELL
317 East 91st Street
NEW YORK CITY, N. Y.
Phone: TR 6-4171
Finishers of Fine Furniture
Modern - Antique - Period
All Work Expertly Repaired, Restored

Holiday Greetings
Peter H. Deitsch
1018 Madison Ave.
NEW YORK CITY, N. Y.
RE 78279

New Year Greetings

Happy Holiday to All
COMMUTERS CAFE Inc.
32 Cortland St.
N. Y. C., N. Y.
CO 7-2666
Complete Catering Facilities

Greetings From Jerry & Marty
Coro Automatic Transmission Center
Merrick Road & Oakley Ave.
Amityville, L. I.
Phone MYrtle 1-9222
Compete Auto. Transmisson Service
Rebuilt, Repaired, Overhauled and Exchange Units in Stock
Guarantee 6 Months or 6000 Miles

Happy Holiday
RENO CAPOBIANCO
TRAVEL BUREAU INC.
Air and Steamship Tickets
Foreign Remittances
Baggage Insurance
Special Tours to Israel Arranged
2077 Fulton St.
Brooklyn, N. Y.
EV 5-1200

Happy Holiday
BEAVER HOUSE AND
WINDOW CLEANING COMPANY
15 Moore Street
New York City, N. Y.
Whitehall 4-4169

Happy Holiday
BORO PARK CAMERA SHOP
Liberal Discounts
Open Every Evening 'Til 9
5510 13th Ave., Brooklyn, N. Y.
Gedney 5-3261
Please Mention This Ad

Happy Holiday
Ambassador Hotel Barber Shop
Come In With Or Without Appointment
341 Park Ave., N. Y. C., N. Y.
PL 3-3666

Salute to Israel
ST. GREGORY
THE GREAT
224 Brooklyn Ave.
Rectory 224 Brooklyn Ave.
BROOKLYN 13, N. Y.
PR 2-1244

Happy Holiday
BETTY-JO HAIR STYLISTS
Personalized Hair Styling
Parkchester Area
We Can Improve Badly Colored Hair
Frosting, Tipping, Permanent Waves
Top Notch Operators
1570 White Plains Road (Guern St.)
Parkchester, Bronx, New York
New York City
TY 2-5323 TY 2-9919

C & J AUTO SERVICE
620 East 233 St.
Bronx, N. Y.
OL 2-3053
Opposite Misericorda Hospital
Complete Auto Repairs
State Inspection Station
Automatic Transmissions
Ignition Systems
Front & Rear End Work
Motor Tune Ups, Wheel Alignments
Balancing, Parts & Labor Guaranteed

Happy Holiday
Dahill Moving & Storage Co. Inc.
562 Coney Island Ave.
Brooklyn, N. Y.
UL 3-6500
Local & Long Distance Moving

Greetings to My Customers & Friends
MURRETT H. DELORME
Land Surveyors
Title & Mortgage Surveys
27 Dosoris Way
Glen Cove, L. I., N. Y.
OR 1-0197

Happy Holiday
Cliff Auto Body Repair Shop
2200 Tilden Ave.
Brooklyn, N. Y.
UL 6-2504
Auto Fender & Body Repair, Painting
Ask For Cliff Allen

Happy Holiday
CARMEL
KOSHER CATERERS
Exclusive Caterers For
The Astoria Manor
Finest In Kosher Catering
11 Banquet Rooms Available For Wedding, Bar Mitzvahs, Showers and All Social Functions
Special Rates For Organizations
AStoria 8-7066
25-22 Astoria Blvd.
Astoria, New York

Happy Holiday to
Our Friends and Customers
ANNA - MIA - Inc.
1192 Lexington Ave.
N. Y. C. at 81 St.
Styling, Permanents, Dyeing
BU 8-4684

Happy Holiday
BOULEVARD FLORIST
& GREENHOUSES
"We Grow Our Own"
Funeral Designs — Wedding Flowers
24-02 49th Street
Astoria, L. I.
AS 8-0816

Happy Holiday
BRIONE'S ITALIAN
RESTAURANT
Lobster Fra Diavalo
Baked Clams
8624 4th Ave.
Brooklyn, N. Y.
Shore Road 5-9672
Please Mention This Ad

Recalls When Mothers Were

(Con't from preceeding page)

clothes, its arms and legs bound tight, because it was feared that if its limbs were left free it would become crippled. It may, however, have been just the continuance of some old custom.

Cure By Bath

The child was always bathed with all its swaddling clothes in a wooden tub or bowl. Such a bath was none too sanitary and the infants as a result suffered a great deal from skin trouble. To cure them a mother would use either salt, starch, bran, or various kinds of herbs in the bath. These baths were used also to cure such ordinary ailments as anemia, malnutrition, or muscular pain. Mother herself also cured such diseases as measles, scarlet fever, dyspepsia, worms, rickets, grippe, malaria, fever scrofula, eczema, enlarged glands, tonsilitis, sore throat, bronchitis, dysentery, and many other ailments.

The two chief remedies in which mother believed religiously were what is now commonly known as quinine and cod liver oil. Quinine was used for all kinds of fevers. Mother did not own a thermometer, so she would press her cheek or hand to the little one's forehead and exclaim, "Good God, the child has fever." Immediately the house was searched for a quinine powder. If there was none she hastened to the apothecary to get some. In truth we children were none too happy to swallow this because it was as bitter as death itself. Mother would cajole, coax, talk herself dry in the throat and finally promise us the moon until she succeeded in persuading us to swallow it. Sometimes she had to use force. As soon as the quinine had been taken mother grew tranquil. She was positive this would help. In addition to the quinine they always believed that with fever one must sweat. If the patient perspired freely they were sure he would get well, and so they would ply him with hot water, hot tea, tea made of dried raspberries, cover him with a featherbed, and shut the windows, all in the hope that he would sweat.

Cod liver oil was the second great remedy, in the infallibility of which mother firmly believed. She had no knowledge then of why this was so helpful. Greater seers and far greater physicians than she did not, at that time, know why this is so efficacious. They too thought it was an empiric remedy. It is only recently that medicine has discovered what cod liver oil means in regard to the growth and structure of the child. Mother also used cod liver oil for anemia, bronchitis, scrofula, eczema and poor appetite. For poor appetite mother prepared a home remedy which is still used to this day in the field of medicine, a preparation which she herself made of herbs or roots which were called gential and quasia. This drink was very bitter, and when we swallowed a spoonful we saw stars. It was not easy for mother to make us take this. We would screw up our faces, close our eyes, and with a gulp swallow it; but after that we ate as though after a long fast — if only to drown the awful taste of bitterness in our mouths.

Measles was a contagious disease they thought all people had to have. Very seldom did any child escape. If one of the children developed measles the windows were closed and the shades drawn tight so that no daylight could come in, nor for that matter, a bit of fresh air. They were afraid the measles would catch cold and that light would make the eyes sore. To be even more certain, they hung over the bed a great sheet. As though that were not enough suffering for the little one, the healthy children were put into the same bed so they might all get over with it at one time. This was perhaps after all a practical or even logical solution for the parents, but for the children it was purgatory. There were some who covered the children with a red blanket, a magic remedy which they thought would rid them of the disease. Incidentally, in the Middle Ages even physicians believed in the magic of red as a remedy against measles. One of the greatest Arabian doctors who lived at that time always cured measles with a red cloth.

Mother certainly never held a surgeon's scalpel in her hand, but she was able to heal such diseases as pertain to surgery. When one cut oneself with a sharp knife and the blood flowed freely, mother quickly searched the house for a cobweb which might be hanging in some dark corner of the wall or ceiling, applied it to the wound, bound it with a little white rag, and that was that. The blood ceased to flow as if by magic. Blood poisoning was unknown, although the dust and dirt of the cobweb should have, by all the rules of medicine, brought that very thing about. Why it never did is still a mystery to me.

Burn Out Infections

For a large and deep sore or chronic wound which festered and did not want to heal, mother applied powdered alum. The alum burned out the proud flesh in such a way that the sore healed quickly. Infections, blisters, abscesses, furuncles, and even carbuncles were common among the children. They occurred most frequently upon their feet because the children went barefoot in the summer and cut their feet on glass or other sharp objects. All these plagues mother healed with her own remedy, — honey dough; that is soft white dough mixed with honey and smeared with oil. This had several virtues in that it was soft and warm and served to cover the tender spot, keeping the cold air from it. It helped soften the skin and the abscess opened more easily. For larger abscesses or swellings mother used linseed flour, heated and tied in little bags, or else made it into a paste and spread it on linen. They also used hot flour or hot salt in little bags. When the abscesses opened, they were squeezed out, washed with warm water, and bound with a white rag.

Our villagers it seemed suffered from frequent headaches. The remedy for these headaches was to slice a potato. The slices were then applied to the forehead and bound with a rag. If this did not help, hot or cold compresses were applied or a bladder filled with ice or snow which, in the winter, could be found in front of the door. In the summer ice was a luxury, which was used only in the case of a very dangerous illness.

For pains in the side or back, mustard plasters were applied. For pains in the chest, alcohol, warm vinegar, and even kerosene were used. For stomach aches and fever they used a famous remedy which has such a nasty taste, i. e. castor oil. Just because it had such an awful taste it was considered the remedy par excellence, and also because it was so hard to take and children were in mortal terror of having it administered to them it was not often unlike the pleasant even chocolate coated remedies used today, and thereby saved themselves considerable trouble in the future.

It is difficult to say whether mother had sufficient medical knowledge to diagnose diseases. From my own experience, I know that in cases of measles and scarlet fever they almost instinctively diagnosed the case correctly. In the case of more complex diseases, they could only guess.

Let us not hold mother's remedies in contempt. They stood high above the so-called "scientific" codex of the Middle Ages and the even later years, when all kinds of abominations and the ugliest things in the world were used as remedies. The wonder is only that the patients in the Middle Ages swallowed these abominations and kept on living and sometimes even recovered. Alongside these, mother's remedies were truly progressive.

Collective's Birth

(Continued from page 14)

always have been pleasant to be watched, their feelings of communal responsibility never wavered. Degania was the product not only of their desires, but of the needs of the country and their response to those needs. The trail blazed by the Baratzes and their ten companions cuts wide and deep across the landscape of Israel Reborn.

New Year Greetings

Congratulations on Israel's 13th Anniversary
Happy New Year
S. E. NICHOLS CO.
212 5th Avenue
N.Y.C.

New Year Greetings
FRANK'S SHOP
Collision Repair Specialists
928 60th Street
Bklyn.
Brooklyn
UL 3-0072

New Year Greetings
FUJI RESTAURANT
Japanese Food
Dinners Cooked At Your Table
238 West 56th Street
New York City
CI 5-8594

New Year Greetings
MR. & MRS. JOSEPH BARRE
& Family
63 Rhine Avenue
Staten Island 4, N. Y.

Happy New Year
FEDERAL
PUMP CORP.
1144 Utica Avenue
Brooklyn, New York
BU 7-4300

Happy New Year
ALEX
COIFFURES D'ART
Specializing in Coloring
11 East 57th Street
New York City, New York
PL 3-6082

Happy New Year
AIELLO DAIRY
FARMS CO. INC.
Ricotta and Mozzarella
Cheeses
1638 63rd Street
Brookyn, New York
CI - 6-1800

Greetings
DANIEL WILSON INC.
248 West 60th Street
New York City
CI 6-1230
Terrific service
on all type cars
Come in anytime
Ask for Danny
Hours 8 A.M. to 5 P.M.
Mon. thru Sat.

New Year Greetings To
My Friends And Neighbors
KING CHEVROLET, Inc.
"The House
Of Quality Service"
Authorized
Sales - Service - Parts
215 Bay St.
Tompkinsville,
S. I. 1, N. Y.
SA 7-8862

Happy Holidays
STA-BRIGHT CLEANERS
Expert Weaving—Quality Cleaners
67 West 137th St., N. Y. 7
AU 3 3232

Happy Holiday
ATLANTIC & PACIFIC OIL CO.
Heating — Installations
Esso Distributors
1195 Coney Island Ave.
BKLYN, N. Y.
CL 2-6000

Happy Holiday From
KINGS FASHION SHOP
5516 13th Ave.
BROOKLYN, N. Y.
UL 4-5580
Exquisite Afternoon Dresses
Cocktail Dresses
Bride and Bridesmaid Dresses
Dinner Gowns
Monday — Tues. and Thursday
10:40 A. M. to 6:30 P. M.
Wed., Fri. and Sat. 10:30 a.m. until 6 p.m.

Happy Holiday
ARELE'S
NEW ROUMANIAN
NEW YORK'S LARGEST STRICTLY
KOSHER NITE CLUB RESTAURANT
Caterer
25 Years of Catering Service
Wedding — Bar Mitzvahs — Ladies
Luncheons Wedding Anniversaries
Family Circles
Hickory 5-4444
Long Island Expressway at 162 St.

Happy Holiday
ASTORIA WOODWORKING CO.
Celotex — Armstrong
Acoustical Ceilings
Fire Violations Removed
28-46 31 St.
ASTORIA, L. I., N. Y.
AS 4-4897
Please Mention This Ad

Happy New Year
To Our Many Jewish Friends
DECECK & LEONARD
95 Cliff Street
N.Y.C.

New Year Greetings
ACKLEY CARPET CO.
Wall To Wall Broadloom
Our Specialty
213-01 Jamaica Ave.
Queens Village, N. Y.
HO 5-0934

New Year Greetings
UMBERTO BROS.
Moving - Shipping - Packing - Storage
261 Water Street
N.Y.C.
BA 7-9695

New Years Greeting
SOLO ELECTRICAL CO., Inc.
Air Conditioners - Adequate Wiring
Sales & Service
Emergency Repairs
763 Sixth Ave.
New York 10, N. Y.
AL 5-0823

Happy New Year
HANSEN & SEAN Inc.
405 Broome Street
N.Y.C. 13 CA 6-3335

Near Year Greetings
CHESTER R. THOMAS
189-30 Linden Blvd.
St. Albans 12, N. Y.
LA 7-0342

New Year Greetings To My
Friends & Neighbors
JOHN SUCCA — PRESIDENT
TRIBORO COACH CORP.
85-01 24th Avenue, Jackson Hts., 69, N. Y.
DE 5-1000

New Year Greetings
MESTICHELLIS SERVICE STATION
Mobil Gas - Mobil Oil
1635 Hylan Blvd. LI 1-9734
Staten Island, New York

New Year Greetings
MOUL'S AGENCY
Real Estate and Insurance
4059 Hyland Blvd. YU 4-8360
Staten Island 8, New York

New Years Greetings
GRAMPREY MEMORIALS
Erected on all Cemeteries
2266 Richmond Rd. Opp. Moravian Cemetery
EL. 1-0462 S. I. 6., N. Y.

Happy New Year
ALEXANDER KHLOPIN
Insurance
919 Richmond Avenue
Staten Island 14, New York
GI 8-5757

New Year Greetings
JOHN J. BRENNAN
36 Burnside Avenue
Staten Island 2, Nw York

New Year Greetings
SHERWOOD P. RICHARDS
86-07 Jamaica Avenue
Woodhaven 21, New York

New Year Greetings
JOHN J. LEAHY
31-14 30th Avenue
Long Island City 2, New York

MORE THAN MONEY, MORE THAN ADULATION -- IT REQUIRES GOOD WILL

Happiness the Chief Pursuit--But What Is It?

By Rabbi Samuel Umen

On the Holy Days, a Jew through his prayers is made more conscious of his deeper needs; of the more profound longings of his heart. But if all of one's wishes were to be epitomized in one over all prayer, I believe it would be covered by the term — happiness.

Whatever man does, whatever he plans, all his thoughts are aimed at one paramount goal — happiness. However, only certain of his acts produce the desired end. It seems then that if we are to find happiness we must study carefully those acts that lead to the highest form of satisfaction or produce the fullest measure of happiness. What sort of acts shall one perform that will nourish him most, will make him strongest, and most completely a man? To know this, is to know the secret to happiness.

In observing life carefully, we note wherein its fulness consists. Life is rhythmical like everything in nature. It consists in income and outgo, in inspiration and expiration. It is never in getting only, but also in expression. There must always be a free circulation of the life currents inward and outward or the life stagnates and perishes.

It is important, for example, that one fills every air cell of his lungs with oxygen. How is it done? First, he exhales every atom of air in his lungs and thus he takes in air. This is the law of the body and this law also applies to human relationship. If we wish to get, it is vital to remember that we must first give in order to get.

Satisfaction is more in the outgo than in the income, in doing than in getting, in expression of life power than in value received. Gratifying as it is to receive information and knowledge, it is higher joy to teach than it is to be taught. It is an enjoyment to see pictures, but even indifferent painters get a greater enjoyment in painting for themselves than in seeing other men's paintings. It is a pleasure to hear music; it is a greater pleasure to be able to pour out one's whole soul in music.

Justice a Pleasure

It is a crude form of pleasure to fight and get justice; it is greater pleasure and far more gratifying to do justice.

To see a man at the height of his righteous activity is as if one saw the gleam of a divine life pouring through the personality of the man, as the electrical force pours over a live wire.

It seems that the most exalted and real form of activity is that of good will. In its highest terms of light and heart, it is called love. Whoever attempts to get love, fails breaking the universal law of the circulation of life. It is just the opposite with the giving or expressing of good will. Whoever lets his life go out into friendly thoughts, words and deeds, does not merely get love in return; he does better, he finds constant life and satisfaction in the outflow of good will. It is the nature of love that it must be expressed and kept in circulation. The highest happiness thus consists in the expression of the highest form of life, namely good will.

The emphasis and essence of happiness consists in going out of the self. When is man happiest? In the hours of his highest good will. A man's true happiness is not somewhere else or at some distant time, it is here in so far as he has caught the secret of the life of good will.

On the basis of what was said about individual happiness, let us see if it does not also apply to society at large.

What course is there for society to follow that happiness may be attained? The road to happiness for the world at large is the same as it is for the individual.

What is the happiest imaginable world, the kingdom of God, which men have dreamed of for thousands of years? We look the wrong way if we think it is a world crowded with well-fed populations living in palaces, sailing yachts, clothes in purple and silk. These things at best are only emblems, the externals of happiness. There might be plenty to eat for everyone, and yet there might be little sympathy or humanity. There are already communities where plenty exists among men of the narrowest sympathies. The outward or material things, as fast as they appear, create a demand for certain moral and spiritual forms of well-being to match them.

Pattern Is in Heaven

The happy world in truth is like the happy individual. It follows the same lines of natural development. Its "pattern is in heaven," that is, it depends upon an ideal conception. It is, however, a thoroughly natural and practical ideal, proceeding out of experience. Its pattern is suggested by the plainest facts which we may observe touching success in this present world-sucess in individuals, success in families and homes, the highest success yet reached in the most favored civilized communities, the common success already visible, toward the completion of which the democratic theory of the nation is the highest endeavor. The happy or perfect society in all its various patterns, both actual and ideal, is shown to be that in which

(Continued on next page)

New Year Greetings

REV. ROBERT TAYLOR
1242 Pacific Street
Brooklyn 16, N. Y.
IN 7-8813

New Year Greetings
VINCENT J. DiFORTE
Real Estate
233 Sand Lane
S. I., N. Y.
GI 2-8365

Happy New Year
J. KLOTZ, INC.
Demolition Contractors
15 East 40th Street
N. Y. C.

BROOKLYN
PENTACOSTAL CHURCH
652 Clausson Ave.
Brooklyn, N. Y.

Happy New Year
WISHMOW & HOROWITZ
REAL ESTATE CO.
Specializing Apartment
Houses and Mortgages
9 West Burnside Ave.
Bronx 53, N. Y.
WE 3-3400

REV. CLAUDE STOREY
175 Hart Street
Brooklyn 6, N. Y.
EV 8-5798

REV. LEATHIAN C. WALTON
585 Hopkinson Ave.
Brooklyn 12, N. Y.
HY 8-9482

New Year Greetings
SKLENAR ART ENTERPRISES
Books of All Kinds - Art Supplies
Original Oil Paintings
411 Forest Ave, Staten Island 1, N. Y.
GI 2-9357

New Year Greetings
MR. PHILIP
Hair Stylist
370 Forest Ave.
Staten Island 1, N. Y.
GI 2-1557

New Year Greetings
REV. PERRY LINDSAY
811 Halsey Street
Brooklyn 33
GL 3-3167

New Year Greetings
FRANK GENTILE - Engraver
Specialties - Jewelry
Aluminum - Plastics
Opticals
JU 6-8177
75 West 45th Street
New York City

New Year Greetings
REV. ALOIS GIPS
204 Ross Street
Brooklyn 11
EV 7-2697

New Year Greetings
Mt. Pleasant Baptist Church
Rev. James E. Gay
257 Throop Ave.
Brooklyn 6
HY 1-5467

New Year Greetings
REV. FRED McMURREN
905A Gates Avenue
Brooklyn 21
GL 3-5757

Greetings To My
Relatives In Israel
Walter N. Schnerb, Prop.
HARWITT BINDERY
Where Binding is an Art
2318 Amsterdam Ave.
New York, N. Y.
WA 3-4112

New Year Greetings
UNIVERSAL HAGARS
SPIRITUAL CHURCH
Pastor N. R. Lee
298 Sumner Ave.
Brooklyn 21
GL 3-2485

REV. EVA WATKINS
37 Sterling Place
Brooklyn 17, N. Y.
UL 7-4893

New Year Greetings
SCHATZ BROS. MARINA
3148 VoorHies Ave.
Brooklyn 35, N. Y.
NI 8-1320

JOS. A. BRANCATO
1305 Sutter Avenue
Brooklyn 8, N. Y.
TA 7-2658

New Year Greetings
WM. A. MORRIS, INC.
Local & Long Distance
Moving & Storage
105 Roe Street
W. New Brighton
Staten Island 10, N. Y.
GI 2-3600

Happy New Year
MR. ERNEST
Hair Stylist
838 West End Ave.
New York, N. Y.
UN 6-1150

New Year Greetings
Teresa's Bridal Shop
Personalized Service
78 Beach St.
Staten Island 4, N. Y.
GI 7-5016

Happy New Year
THE DOLL HOUSE
Hair Stylist
Permanent Waving
31 Spring St. N. Y. C.
CA 6-9833

New Year Greetings

Salute to Israel
OTTO'S GARAGE
Cars stored, expert car washing
and greasing
689 Marcy Avenue
BROOKLYN, NEW YORK
ST 3-9661

Salute to Israel
STELLA B. PINARD
343 E. 86th St.
NEW YORK, N. Y.
TR 6-6460
Alterations — Restyling —
Remodeling — Suits and Coats
Hours: 9 to 5 P. M.
Monday through Friday
or by appointment

Happy Holiday to All
From
ATLANTIC SPRING &
WHEEL ALIGNMENT CO.
113-01 Atlantic Ave.
Richmond Hill Queens
VI 9-3412
Auto Repair on All Type Cars
Terrific Service
Come In Anytime

JOSEPH RUTKOSKI
2484 Merrick Rd.
BELLMORE, L. I., N. Y.
SU 5-2644
Choice Liquors Lic. No. L-1291
"When Your Spirits Are Low Call Joe"
Please Mention This Ad

New Years
Greetings
BUSHNELL'S
KITCHENS
Mfr's. of Fine
Custom Kitchens
4295 Amboy Road
S. I., N. Y.
YU 4-5220

Happy Holiday
SIMON - RAPOPORT
320 East 56th Street
PL 3-9322
New York City
General - Contractors
Complete - Building - Alterations
Happy To Serve

Happy New Year
ROCA AUTO
DRIVING SCHOOL
And Travel Agency

Happy Holiday
FERNANDEZ
STATIONERY STORE
125 Tompkins Ave.
Brooklyn 6
NY 1-9666

New Year Greetings
From The Family
Of The Late
REV. JAMES W. WESTONE
1950 Fulton Street
Brooklyn 33
PR 8-8798

New Year Greetings
GABILA
& SON
Knishes - Cocktail Knishes
Franks in Blankets
120 So. 8th St.
Brooklyn, N. Y.
EV-7-0750

New Year Greetings
Teleregister
Corp.
480 Canal St.
New York, N. Y.

New Year
Greetings
SALVATORE COLETTI-
MILTON WOLINETZ
37-32 75th Street
Jackson Heights,
N. Y.

New Year Greetings
DON MANDATO
Of The
Coral Lanes
28 ABC Championship
Automatic Lanes
1650 Richmond Ave.,
Staten Island, N. Y.
YU 1-1627

Sincere New Year Greetings
St. Joseph's Hospital
327 Beach 19th Street
Far Rockaway 91, New York

A Happy New Year To My Many
Jewish Friends and Neighbors
J. Foster Phillips
Executive Member Of The United Democrats 11th AD
Of The Regular Organization of Queens

Best Wishes For A Happy New Year

NEW YEAR GREETINGS
REV. ETHEL A. REED
of
EMANU-EL TEMPLE
106-11 Inwood
JAMAICA 35, N. Y.

New Year Greetings
WM. A. COLAVOLPE
255 Dean Street
BROOKLYN 17
MA 5 4740

New Year Greetings
Mr. & Mrs. Louis N. Pietrangelo
Elastic Goods
3173 Richmond Road
STATEN ISLAND 6, N. Y.
EL 1 0305

New Year Greetings
REV. HATTIE L. HAWKINS
157 St. Marks Ave.
BROOKLYN 38
ST 9 2946

Happy New Year
House of the Holy Comforter
Grand Concourse & 196th Street
Bronx, N. Y.
CY 8-8100

New Year Greetings
REV. ROBERT JOHNSON
240 McKibbon Street
Brooklyn 25
EV 1-5559

New Year Greetings
By
B. MANZO & SON
Owned & Operated by Michael Manzo
101 Old Town Rd., Staten Island, N. Y.
EL 1-1741

New Year Greetings
CISCO'S AUTO REPAIR
All General Repairs
72 Clove Rd.
Brooklyn, N. Y.
PR 2-8318

New Years Greetings
CHARLES HAYNES
Real Estate
451 Tompkins Ave.
Brooklyn 16, N. Y.
MA 2-7686

New Year Greetings
SUNCHA GALARZA
Real Estate
47 Tompkins Ave.
Brooklyn, N. Y.
EV 8-0685

New Year Greetings
GRAZIANO HOME MADE
RAVIOLI CO.
108-73 Roosevelt Ave.
Corona, L. I.
HA 9-8154

Happy New Year
To Our Friends & Customers
TWIN CANTORS
KOSHER CATERERS
1128 Eastern Parkway
Brooklyn, N. Y.
Ph PR 4-8080

New Year Greetings
ERIC EBEN
OF THE
Eastern Tea
Corporation
633 Forest Avenue
Staten Island, N. Y.
GI 2-1110

Salute to Israel
REX DETECTIVE AGENCY
Licensed and Bonded
Uniformed Guards and Watchmen
for all Purposes.
Private Police, Uniformed and
Plainclothes.
509 Willis Ave. (cor. 148th St.) Bronx
LUdlow 5-7086

SAM'S TAXI SERVICE
16 Richmond Ave.
RADIO dispatched cabs
at your door in a flash
24 Hour Service - Cadillac Limousines
For: Weddings, Trips and all Occasions
16 Richmond Ave.
GIbraltar 2-0500

New Years Greeting
SOLO ELECTRICAL CO., Inc.
Air Conditioners
Sales & Service
Emergency Repairs
763 Sixth Ave.
New York 10, N. Y.
AL 5 0823

New Year Greetings
Mary Immaculate Hospital
152-11 89th Avenue
Jamaica 32, New York
JA 6-6400

Rev. R. C. Bibbs
534 Jerome Street
Brooklyn 35
HY 8-4614

Rev. Miriam Carter
1529 Pacific Street
Brooklyn 16
PR 4-3652

New Year Greetings
SEVEN MAZZILLI BROS.
Fne Pianos & Organs
Since 1898
307 E. Fordham Road
BRONX, N. Y.
CY 8 5550

Happy New Year
Empire City Dairy Farms, Inc.
Quality Milk and Milk Products
8400 Cooper Ave, Glendale N. Y.
DA 6 1366 — 2511
Delicious Orangeade & Juice

New Year Greetings
THOMAS J. KIERNAN
Public Accountant
14 St. Pauls Ave.
STATEN ISLAND, N. Y.

REV. CONVERSE J. CLARK
50 Howard Avenue
BROOKLYN 21
GL 2 0839

New Year Greetiings
enator
THOMAS A. DUFFY
ASTORIA, LONG ISLAND
N. Y.

Your Host MAX of
STAGE
DELICATESSEN
RESTAURANT
Known for Everything Good,
Wishes All His Friends and
Customers A Very
Happy Holiday
We cater to parties, banquets
and all social functions. We
are known for our famous
hot sandwiches served at all
times.
Call Circle 5-7334
For Prompt Delivery
834 SEVENTH AVE.
(Bet. 53rd and 54th St.)
NEW YORK CITY

New Year Greetings
ARTHUR HUGHES & SON
Neon Maintenance
940 Olympia Blvd., Midland Beach
Staten Island 6, New York
EL 1-0360

Happiness The Chief Pursuit

(Con't from preceding page)

its people are learning to live together with the utmost and heartiest expression of the life of good will to each and all. This ideal covers health, power, art, skill, intelligence and humanity. The happy people to do live merely to get, but they live to utter and to accomplish their visions of social well-being. To feel the circulation of the common life, to sympathize in common endeavors, to bear a hand in the realization of grand common ends, is happiness.

The well-paid salesman, and the merchant in his gilded office, think that they are only buying and selling for themsleves. Men are poor in happiness when they work, however successfully, without any good will. Man will do the same work with a new heart, yes, and a new conscience, when to his skill and intelligence he adds, in every office and shop, the power of his humanity. The rigorous, beneficent law of the world is that a man can never be happy while he only seeks to be rich. His happiness lies in his good will to make the whole world rich.

The end and aim of all social endeavor is at last the welfare of the individual; for there can be no social happiness apart from the happiness of all the individuals who make up human society. On the other hand, the law of the world is that no individual can ever attain his growth as a man, enjoy true happiness, or even exercise thorough righteousness, and be in ethical good health, whose highest joy is not found to be in good will. In short, in order to have life, you must share and give life. This is the welfare at once of each one and of all.

It may be objected that all this is too much like a dream for an age in which armed camps, big guns and battleships are the distinguished marks of its civilization. But it is no mere dream that society is still evolving into different and better conditions. This is the actual trend of a secular movement to be traced through hundreds of years. It is already a familiar thought that mankind, while maintaining the trappings and traditions of warfare, has substantially passed from a military period into a vast and growing industrial organization of the world. The average expectations of men are concerned with industry and commerce and not, with war. The economic necessities of mankind are drawing all nations into closer ties, and with fuller international acquaintance, tend to make war intolerable. Democracy is essentially a co-operation of mankind in its effort after happiness and welfare. The Keynote of democracy is good will. Industry and commerce are as surely bound to be organized with reference to the welfare of all who work together, as political institutions are bound to develop in the direction of mutuality of interests and the recognition of the manhood of the individual. The push of all the social forces goes this way.

Nimrod, to refresh your memory, was the Chaldean king responsible for Abraham's having been born in a cave. His decree to kill all male newborn followed his stargazers' prediction one such would take his crown — hence Abraham's mother's sanctuary in a cave.

Best Wishes For A Happy New Year

Happy New Year
Brown's Fuel Oil Service
9 Sommers Lane
Staten Island 14, N. Y.
GI 2-4034

New Year Greetings
Forster Brothers, Inc.
General Auto Body
&
Collision Work
39-15 Prince Street
Flushing 54, N. Y.
FL 3-2700

New Year's Greetings
PAPP ZOLTAN
Mosaic Tile Tables
Custom Made
RE 4 8074
1647 FIRST AVENUE
New York City

NEW YEAR GREETINGS
CITY SAVINGS & LOAN ASSOCIATION
Main Off: 168-42 Hillside Ave.
JAMAICA JA 6 3400
Kew Gardens Off: 116-10 Queens Blvd.
LI 4 0700 KEW GARDENS, N. Y.
Latest Dividend 3¼ Per Annum Quarterly
Insurance up To $10,000.00

Happy Holiday
ROHLF'S STAINED &
LEADED GLASS STUDIO
521 St nns Ave.,
Bronx, N. Y. C.
Phone MO 9-5083
Churches — Synagogues
Residences, & Public Buildings
Religious Windows
Our Specialty.
Consultation No Obligation
Ple se Mention This Ad

New Year Greetings
GATES AMBULANCE
& OXYGEN SERVICE, Inc.
Geo. J. Marson, Pres. — Fred Head, General Mgr.
1630 George St., — Ridgewood, N. Y.
TW 4 1500

Happy Holiday
RUSSO'S GARAGE
Nick Russo, Prop.
930 Richmond Ave., Staten Island
Wheels, Frames, and axle alignment
Cars, Trucks, Buses
Call G 2-7147
Prompt Service

Happy New Year
ROBERT LENT
INTERIOR DECORATOR
2800 Coyle Street
BROOKLYN, N. Y.
TW 1 7528

New Year Greetings
Mr. & Mrs. Abe Orshanski
1424 Avenue V
Brooklyn, N. Y.

New Year's Greetings
STANDARD EQUIPMENT
& AIR CONDITIONG
ICE MACHINES
24 Hour Emergency Service
CY 8 4442
2360 Washington Avenue
Bronx 57, New York

HAPPY NEW YEAR
PUBLIC AFFAIRS
LECTURE BUREAU
107 West 86th Street
NEW YORK CITY

REV. HERBERT BONAPARTE
685A Hancock Street
BROOKLYN 33
HI 3 6804

Holiday Greetings
RALPH'S SERVICE STATION
134 North 8th Street
(½ block N. of W. Hoffman Ave.)
Lindenhurst, L. I. 516 TUrner 4-0605
• Shell Gas and Oil
• Auto Supplies and Repairs
• Bear Wheel Alignment and Balancing
• Front End Service
• Towing Service

NEW YEAR GREETINGS
C. H. RYAN
AUCTIONEER
RAILWAY EXPRESS AGENCY
44 Halladay Street
JERSEY CITY 4, N. J.
SW 2 3030

Happy New Year To My
Friends & Customers
CHELSEA DINER
30 11th Avenue, N. Y. C.
Excellent Cuisine
Sidney Grundland - Prop.
Elena — Your Hostess

Skills for the Un-Skilled:
How Israelis Learn Trades

As much as anything else, Israel needs skills. Most immigrants have none, or not the ones needed. The answer: vocational training.

There are 19 vocational training centers for adults, plus some 46 three-and four-year vocational high schools, the Ministry of Posts runs another for telecommunications education, and most of the rest are sponsored by private organizations.

The adult vocational centers concentrate principally on metal and woodworking. But the curricula are adjusted to actual needs. Thus, development of the large ceramics works in Beersheba was accompaned by establishment there of a vocational center devoted to ceramics. Marine engine repairs are the speciality of a center near the Haifa docks, and the center near the Jerusalem medical education and research schools is now equipped to turn out scientific photographers.

The vocational center courses usually run six to 12 months. Tuition is free, and the students get partly an outright grant, with the rest to be repaid in installments after the trainee has found work in his new trade.

Evening course are also pro vided to help those who already have a trade keep abreast of developments in their speciality.

With its limited industrial tradition, Israel found it necessary to introduce some apprenticeship programs of its own invention. The "training worshop," for instance, pays the student a wage while he turns out products for sale in on-the-job learning. "The sandwhich scheme" puts two apprentices on a single job; while one works three months, the other attends vocational school, then they change places.

A sign of Israel's emphasis on useful skills is establishment this year of the College for Vocational Teachers. It's devoted entirely to showing skilled craftsmen how best to pass their skills on to new Israelis.

You'll get reduced hotel rates if you're going to Israel this winter. Discounts off the summer rates will be: 20 per cent at Class A hotels for individuals and 25 per cent for groups of 15 or more; 15 per cent for individuals and 20 per cent for groups at Class B and C hotels. The reduced winter rates (effective November 1 through February 2) will not apply at Eilat and Tiberias.

New & Used **Office Equipment**

AT TREMENDOUS DISCOUNTS!

English and Hebrew Typewriters
Adding Machines
Addressographs and Elliotts
Mimeographs • Checkwriters
Dictating and Photocopying Machines
Postage Meter Machines

FREE LIST
ALL-LANGUAGE TYPEWRITER CO., Inc.
121 West 23rd St., New York 11, N. Y. Dept. JP
CHelsea 3-8086
AGENT INQUIRIES INVITED

THE SECOND EDITION OF THE
PENTATEUCH AND HAFTORAHS
Edited by Dr. J. H. Hertz
The Late Chief Rabbi of the United Kingdom

Hebrew Text, English Translation and Commentary Now Includes All Haftorahs for the Year — $6.50

THE SONCINO BOOKS OF THE BIBLE
Hebrew Text, English Translation and Commentary 14 Volumes (also sold separately) — $44.00

THE TALMUD
English Translation with notes and Indices Complete in 18 volumes — $210.00

TRACTATE BERAKHOT
Now available in Hebrew/English edition — $9.00

STEP BY STEP IN THE JEWISH RELIGION by Isadore Epstein — $2.50

All Soncino Publications available for
Home ★ Synagogue ★ School

Schwartz Goodman Bros.
HEBREW BOOK STORE
Everything Jewish for All Occasions
2611 West Devon Chicago 45 BR. 4-0286

CLASSIFIED ADS

Quick Action Classified Ads Bring Results!

For a small investment your classified advertisement here will be read by rabbis, Jewish educators, executives, and admininstrators of Jewish institutions and thousands of business men in all areas of industry and commerce throughout the United States. Advertisements should be addressed, with remittances for the precise cost, to Classified Adverising Dep't, National Jewish POST and OPINION, P.O. Box 1633, Indianapolis, Ind. There is no charge for transmitting to you the replies which reach us on "blind" ads to which we assign a department number.

Personals are a minimum of $2.50, with 10c a word additional for all over 25 words.

All classified ads must be in our office Friday the week previous to publication.

	1 insertion	2 or 3 insertions	4 insertions
1 inch	$ 4.20	$ 3.75 each	$3.00 each
2 inch	7.50	6.00 each	5.00 each
3 inches	10.50	9.00 each	7.50 each
4 inches	12.00	10.00 each	8.00 each

Send your classified ads plus remittances to
Classified Advertising Dept., National Jewish Post and Opinion
P. O. Box 1633, Indianapolis 6, Ind.

Announcements 1
For Sale 2
Wanted 3
Business Opportunities 4
Wanted to Sell 5
Miscellaneous 6
Wanted to Buy 7
Personals 8
Positions Wanted 9
Positions Open 10
Services 11

Personals 8

Rabbi would like to introduce a highly educated widow, in her 40's to a suitable man. Write something about yourself to the Rabbi at Box 701, National Jewish Post, 84 Fifth Ave. New York 11, N. Y.

WANT TO MEET Jewish men and women of similar background, education and interest in small select groups? To participate in interesting and enjoyable activities during weekends. Write for details to the Plus One Club, Box 700, National Jewish Post, 84 Fifth Ave. New York 11, N. Y.

Meet The Right One

IN A DIGNIFIED WAY. We use modern, scientific methods and an I.B.M. system. We have a Personal Introduction Department and also a Nation Wide Correspondence Service. Phone YUkon 8-4700 for free confidential consultation. Mon.-Fri., 10-6:30 or write for interesting folder to Dept. N Scientific Introduction Service.

ERIC RISS, Ph.D.
LEA MORGEN, M.A., Dir.
186 E. 73 St., N. Y. 21, N. Y. Suite 1B

ATTRACTIVE LADY, Sabbath Observer, American, prestige, financially stable. Somebody you would be proud to have around. Would like to meet gentleman late fifties or early sixties. Write Box 230C, The National Jewish Post, 72 E. 11th St., Suite 602, Chicago 5, Ill.

Positions Wanted 9

HEBREW TEACHER — Licensed, experienced, highly qualified, teaches all grades and all important subjects. Bar Mitzvah and Junior Congregation, etc. Seeks position anywhere in U.S.A. Write or Call-Israel, Rosenberg, 759 A DeLePee, Montreal 8, Quebec, Canada, Phone-CR. 7-4352.

Experienced Cantor-Spiritual Leader, College Graduate seeks High Holiday position with Conservative Congregation $400.00 plus expenses. Write Box 700, National Jewish Post 84 Fifth Ave., New York 11, New York.

EXECUTIVE DIRECTOR
Seeks position with large and progressive Temple, formerly affiliated with the Jewish Theological Seminary of America. Has extensive experience in Synagague Administration, Fund Raising and Programming. Available immediately and will relocate. Write Dept. 4328, P. O. Box 1633, Indianapolis 6, Ind.

CANTOR — TEACHER
Graduated, certified and licensed. German-Jewish background, chants Lewandowski. Experienced middle-aged man with well trained voice seeks position for High Holy Days or year around. Write Dept. 4335, P. O. Box 1633, Indianapolis 6, Ind.

Positions Wanted 9

Licensed Hebrew Teacher. Experienced-American and Israeli Hebrew Schools. Hebrew and translation, Bar Mitzvah, Junior Cong., Cantorial, Traditional and Israeli singing. Seeks responsible position. Will relocate. Write Teacher 3025 W. 22nd St., Brooklyn 24, N. Y.

Experienced BAAL TFILO wants position to chant Musof Services in a modern Orthodox or Conservative Synagague for the High Holy Days. Has fine Baritone voice with excellent traditional nusach. Excellent references, willing to travel for interview. Write or Call A. Rubinett, 4110 Highgrove Drive, Dallas 20, Texas, FL. 2-9654 or RI. 8-7150.

CANTOR with beautiful quality voice desires High Holy Days or annual position. Long Island or vicinity. CHapel 9-2153 or write to William Hausman, 167 East Drive, North Massapequa, L. I., New York.

RABBI
Ordained, college graduate university degree, good speaker, versed in every section of the Rabbinical area, interfaith work, will be available in the near future. Write Dept. 4334, P. O. Box 1633, Indianapolis 6, Ind.

CANTOR — with beautiful lyric-tenor and Nusach Hatfila. Experienced with large conservative congregation. Available for high holidays or yearly position. Best references. Call Cleveland, Ohio. Phone EV 1-3020.

RABBI or RABBI-TEACHER Late 20's seeking liberal conservative cong. in U. S. or Canada. Pleasant personality. Experienced in all phases of synagogue and community service. Well educated. Excellent youth work experience. Distance no object. Write Box 691 National Jewish Post, 84 Fifth Ave. New York 11, N. Y.

CANTOR FOR HOLY DAYS UNEXPECTEDLY AVAILABLE.
Musically trained Tenor, traditional Nusach. Experienced. Write: Dr. Kahn, 77 Vine St., Newton, Mass. Tele:-DE. 2-5959.

HIGH HOLIDAYS
I SEEK POSITION AS
BALKAURE
and 2nd Cantor
in USA or Canada
M. KURNIK
1504 E. 53rd. St.
CHICAGO 15, ILL.

WANTED

Traditional RABBI for congregation of 130 families in "University town", salary open. Send full details in first correspondence. Excellent opportunity. Write Dept. 4324, P. O. Box 1633, Indianapolis 6, Ind.

Positions Wanted 9

ATTENTION
CANTOR — with beautifully trained tenor voice and fine Nusach Hatfiloh, available for the High Holidays. Contact: H. Alter. 1711 Saunders, St. Paul 16, Minn. Phone: MI. 8-1350.

Positions Open 10

CANTOR - TEACHER NEEDED FOR CONSERVATIVE SYNAGOGUE IN EASTERN PENNSYLVANIA. STATE AGE, EXPERIENCE AND REFERENCES. WRITE P. O. BOX 645, YORK, PENNSYLVANIA.
CLASS 9

CONGREGATION B'NAI ISREAL, STEUBENVILLE, OHIO, desires the services of Conservative Rabbi to Officiate for the High Holidays. We will also consider Rabbi who is interested in permanent position. Please call Mr. Cohen AT. 2-4551 or AT. 2-9736.

SPIRITUAL LEADER WANTED
Midwest university city, 40,000, desires spiritual leader for Conservative Congregation, 45 families. Modern home furnished with salary open. State qualifications, send picture, and furnish references with first letter. Write Dept. 4331, P. O. Box 1633, Indianapolis 6, Ind.

Small Community, 25 families, desires RABBI. Duties include conduct services, Hebrew & Sunday School. Modern Orthodox. Remuneration $100 per week. Write Saul Ziff, Philipsburg, Penna.

Rabbi-wanted for Conservative Congregation. Young growing community in New Jersey, 20 miles from Philadelphia. Good opportunity for a future. Write National Jewish Post, Box No. 699 84 Fifth Ave., New York 11, New York.

DIRECTOR OF YOUTH ACTIVITIES
for Joint Youth Program between two Conservative Synagogues in Minneapolis. Salary open. Send complete profile of education and experience to: Adath Jeshurun Synagogue, 3400 Dupont Avenue South. Minneapolis 8, Minnesota.

Services 11

CORRESPONDENCE Cantorial course — Original and Most Successful Method. Noted teacher of voice of Cantors Koussevitzky. Ganchoff. Wieder. Lind and many others. Also and High Holidays for children or available, compositions for Sabbath adults in 2-part arrangements.
Samuel Marshall,
74 Fifth Ave., New York 11, N.Y.

INDIVIDUALIZED EDUCATIONAL PROGRAMMING AND VOCATIONAL COUNSELING. Personal Testing. By Appointment. MU 7-5995. UL 4-6556 (exc. Sat.) Rabbi JEROME HAROLD FINK, M. A., Pre Doct, general education, vocational guidance, psychology.
CLASS 9

ATTENTION CONGREGATIONS
Well Trained Cantors for High Holidays and on a yearly basis. Contact: Cantorial Rep.
EDWARD SMITH
DI 2-2265
215 Legion St.
Brooklyn, N. Y.

ATTENTION CONGREGATIONS!
For the top cantors of all grades: High Holiday, or yearly, contact the top cantorial representative.
JOSHUA WALLACH
558 Vermont St.
Brooklyn 7, N. Y.
Dickens 2-7413

Looking for an
Excellent Experienced
Cantor or Cantor-Teacher, Choir Director for High Holidays or Year Round??
Write or phone:
Placement Bureau
Jewish Ministers Cantors Assn. of American and Canada
236 2nd Ave., New oYrk 2, N.Y.
GRamerey 5-9445
Cantor S. Hirschman, Pres.
Cantor Wm. Goldberg, Sec'y.

DEADLINE FOR ADVERTISEMENTS IN THIS SECTION IS FRIDAY FOR PUBLICATION THE FOLLOWING WEEK.
ALL CLASSIFIED ADS ARE PAYABLE IN ADVANCE.

Who'll Win The Maccabiah?

The news story in last week's issue suggesting that the U.S. may win the forthcoming Maccabiah should cause rejoicing in sportsminded American Jewish youth and sponsors of the U.S. Maccabiah team. The American public is extremely competitive-minded and takes its losses to heart even though it is a good loser when faced with that eventuality.

The reason for this change in propsects of the American contingent seems to be strictly financial. Heretofore the lack of money has limited the numbers of American performers. This year it seems that well over one hundred American Jewish competitors will vie for the prizes.

We think the U.S. team will win, displacing the Israelis as victors. The fact that there is little amateur sport competition in Israel and no college sports as we know it in America will play their part in Israel's defeat.

But whatever the reason, the bringing of the Maccabiah emblem to the U.S. will only embitter the Israelis more. No one likes to be a poor relation. Israel has been that to the U.S. Jewish community for years. And now even the compensation of sports superiority will be lost.

Even so we wish our team happy competing, and may the best team win.

Revolution In Jewish Life

The suggestion that a prerequisite for selections on the U.S. Jewish team to compete in the forthcoming Maccabiah was positive Jewish identification is intriguing.

This could mean a revolution in the U.S. Jewish community.

Money for the lavish edifices being erected by our congregations and community centers will be rejected, under this revolutionary approach, if the giver is not a postive-minded Jew. The United Jewish Appeal and the Israel bond organization will be guided henceforth by a Dunn and Bradstreet arrangement which, while not providing financial information, will tell how Jewish a giver or a bond buyer happens to be.

Our congregations will then be forced in line. Their board members will have to stand the test. Do they or do they not have positive attitudes toward the synagogue? If the Maccabiah selection committee inquires whether the candidate is a member of Hillel on his campus, the nominating committee of our congregations will want to know if the proposed board members attend Sabbath services.

In one city with which we are best acquainted such a procedure will decimate the boards of every congregation in one fell swoop.

By the same token testimonial banquets will have to undergo the same test. This should mean the end of this bastard development which has degraded American Jewish life in the past ten years.

We suggest that the committee for the selection of the American Maccabiah team may want to reconsider lest it undermine American Jewish life as we know it now.

Premature Action

The decision of the Jewish War Veterans in Chicago to offer judo courses to Jewish youth evidently stems from the concern, if not fear, of the JWV over the activities of the American Nazi Party. The JWV of Chicago, like the JWV nationally, has made the American Nazi Party their special problem.

This is valid. War Vets, whether Jewish or not, know what it is to have to risk their lives over fascism and consequently their sensitivities are sharpened to this menace to a free society.

Nevertheless, even though Herman Knell, past commander of the JWV of Illinois, reported in our Chicago edition that a Chicago branch of the American Nazi Party is training with firearms, we feel that Jewish youth will reject the offer of judo protection.

There are agencies of our government which can deal with anything the American Nazis may attempt. The Jewish civic defense agencies too are alert to the situation.

There may come a time when Jewish youth, even in the U.S. should be prepared to thwart attempts to injure Jews. Every democracy gives its citizens the right to defend themselves. But we hardly think that time is now or anytime in the foreseeable future.

The EDITOR'S CHAIR . . .

If you know what a grab bag is, then you know the machinery we use for filing away material we believe will make editorial matter. This started out years ago as a slim folder. It now is three fat folders which take up half a drawer in our file.

In these folders there is everything from editorials written but never published, clippings from other papers, from synagogue bulletins, letters from readers, reports from various organizations, notes hastily scribbled whether on a plane of while listening to some speaker, and almost everything you can imagine.

The grab bag comes in handy when the editorial muse won't be aroused, or as now, when we are a little on the lazy side or far removed from Jewish life. We're in the spectacular Colorado Rockies, at Glenwood Springs to be exact, and we're guests at the fabulous Colorado hotel, whose manager Bob Dean many of you may recall from the Stanley Hotel in Estes Park, Colo.

Bob and this writer were reminiscing over Maxwell Abell, one of the giants of the American Jewish community whose untimely passing a few years ago robbed American Jewry of a truly remarkable leader. Maxwell owned hotels and office buildings scattered in principal cities, and often brought rabbis into his snydicates as a favor, making a number of them rich, as also the Jewish Theological Seminary of America, whose finances he invested in real estate properties when they were devalued. Fabulous increases in property values were realized.

In any event, Bob Dean even knew Rabbi Louis Fineklstein, which shows you that his Jewish acquaintances go right up to the very top.

To get back to this week's chair, the first item is a letter from Rabbi Benjamin Cohen, formerly of East St. Louis, Ill., and now of the Haym Salomon Synagogue Center in Los Angeles. The letter is dated Feb. 15, 1960 and the rabbi berates us for not printing anything about the bar mitzvah of his son, David Leon. At the service were David Leon's friends of the Los Angeles Hebrew Junior High School who walked five to ten miles to the services in order not to desecrate the Sabbath by riding.

Then come two notes for editorials. These are not dated but their age you may estimate from the contents. One says: "Commend the American Jewish Committee for its statement on Renault yielding to the Arab boycott". The other reads: "No commitment — Jewish way to commitment is through study". We presume the idea of the second suggestion is that the U. S. Jewish community glibly mouths various Jewish truths. How can this display of hypocrisy be transformed into a commitment to these values?

Then a note from a one-time correspondent in Schenectady, N. Y. dated Dec. 11, 1959. It is signed only by Elaine and out here in the shadows of Mt. Sporis we can't recall her last name. She'll forgive us we're sure.

Her note contained a report, which we never printed, of a speech by a Baruch Bension Benjamin, president of the Jewish Welfare Association of Delhi and Northern India, who spoke at Cong. Agudas Achim in Schenectady. Since the Jews of India are in the news at the moment — at least the Bene Israel are — you may be interested in a few paragraphs from Elaine's report:

"Because the life span of an Indian is 30 to 40 years, Mr. Benjamin's dynamic longevity (he is 55 years old) has given him, among his people, the aura of a prophet descended from the revered Elijah. Presumably followers of Elijah, the forebears are said to have fled King Ahab and Jezebel, and were shipwrecked near Calcutta, where the few who survived became pressers of oil. Rituals and practices were carried on orally from generation to generation, and the story of their flight told in the courtyards of the mud-thatched grass-roofed synagogues, twenty-eight of which still exist. With the passing of time, much of the essense of traditional Judaism was lost, but integration into Indian life was never complete.

"David Rahabi, brother of Miamonides, while lost on a voyage in the 12th century, observed how close to Jewish practices were the customs of these people. Observances of the Sabbath and Yom Kippur, circumcision and eating only fish that bore scales and fins were a few of their traditions. Rahabi taught them Shepardic rites and Hebrew, while Christian missionaries translated their scriptures into their native tongue.

"In the 19th century they were recognized as a separate community by the British. As representative of his people at the inauguration last month in New York, Mr. Benjamin was able to bring further recognition of his people when that organization presented a $25,000 scholarship for Bene Israel's first rabbi. The recipient of the award is David Benjain, second son of Bension Bejamin".

Next is an editorial page torn from a Jan. 15, 1960, edition of The Jewish Chronicle of London. In it two readers argue the case of Jewish homes employing German maids. The letters are short, and read as follows:

Sir, — I am profoundly shocked to find that virtually many hundreds of Jews in the Golders Green and neighboring districts employ German girls to keep their houses 'clean'!

While I realize it is not an easy matter to find a girl other than German, I cannot forgive those Jewish housewives who apparently have fallen so low and have so little sense of honor. I am absolutely convinced that no German housewife would employ a Jewish girl.

One must keep in mind that these girls whose fathers were and still are supporters of Hitler, report to their people all they see and hear.

P. Ross

Sir, — While naturally participating in the general detestation of current anti-Semitism, I read with extreme distaste in your last week's issue of Rabbi Shebson's injunction to his Southend congregation not to employ German maids.

Does he not realize he is encouraging the very same mystique of anti-racialism with which we are now being insulted? Can he really deny that there is not much qualitative difference between his advice and the section of the Nurembrug Laws which similarly forbade Jewish families to employ German domestics? We must condemn racialism, not implicitly condone it, because it only boomerangs.

Ian Weinberg

And last, for this week at least, comes an old editorial which didn't get printed. Its date is exactly two years ago, because you'll see that about midway through our stay at the Colorado Hotel. We don't know now why this editorial never got printed, but since we're now printing it, there's no reason to go searching our minds for the answer.

CREATIVE JEW

When we were out in Colorado, we learned from Bernie, one of the two Lande brothers, that Shlomo Bardin, the founder of The Brandeis Institute, would be driving through Glenwood springs enroute to nearby Aspen on a Wednesday about midway through out stay at the Colorado Hotel, which we described so enthusiastically to you.

This looked like a real treat, for Shlomo is a creative fellow who has built solidly for the good of the U. S. Jewish community, and we have long admired him. But as events turned out, the meeting didn't take place, so we can only recall Shlomo from the time when he was at his camp for Zionist youth at Hendersonville, N.C.

This gives us an opening to expand on why we called Shlomo creative. His original program was to build a series of Zionist-oriented camps throughout the U. S. There was one in Pennsylvania, the one in Hendersonville where we saw him last, and the one in California. Shlomo's dream did not materialize, for the camps in North Carolina and Pennsylvania no longer exist.

But undaunted by his inability to get financial support, he hoped to create at Susana, Calif. And he did. The remarkable thing is that he did it without the backing of a national Jewish organization.

This is why we all call Shlomo creative, which in my opinion is the highest goal of the individual.

If you want some elaboration, then let me tell you that the two Lande brothers, probably not yet 30 years old, were graduates of Brandeis, which meant they had spent summers there camping at Susana. The Lande brothers, and their wives, were among those who sparked the B'nai B'rith Institute at the Stanly Hotel at Estes Park we attended this year, and they are as sure to become regional, if not national, Jewish leaders as Denver is to develop into one of the finest Jewish communities in the U. S.

Brandeis is not alone a place where youngsters come to be inspired into positive Jewish living on the American scene, but it has weekend and week-long institutes which are gradually turning Hollywood and the Jewish producers into a fine example of Jews who undertake their Jewish responsibilities while playing a role in American life generally.

So here's a man defeated in his goal towards which he strived for many years who finally comes out, a lone figure almost, as a terrific catalytic agent in the development of a rich and fruitful Jewish community in America. Because Shlomo is not rich in a dollar and cents categroy, he has not been honored by our Jewish seminaries with an honorary degree, and unless we're mistaken even the organizations who fraudulently give testimonial dinners to rich people to get them to buy something have never honored Shlomo.

The NATIONAL JEWISH POST and OPINION

Published every Friday in five editions by
The National Jewsh POST 611 N. Park Ave.
Indianapolis 6, Indiana --- ME Irose 4-1307
All editorial correspondence should be addressed to
the New York Office 84 Fifth Ave.
Subscription price _____ $7.00 per year
Single copies, 15c; Back issues, 25c for 1959-60.
50c before that.

NATIONAL EDITION
84 Fifth Ave. - New York 11, N. Y. - AL 5-0330
GABRIEL COHEN, Editor and Publisher
CHARLES ROTH, Executive Editor
EARLE D. MARKS Executive Director
FRANK GROSS Circulation Manager
SAM SHULMAN Advertising Director

Chicago Edition 72 E. 11th St., Chicago, Ill. HArrison 7-2088 - Indiana Edition, Box 1633, Indianapolis 6, Ind. MElrose 4-1307 - Kentucky Edition, 422 Citizens Building Louisville Ky., JUniper 4-7201 - Missouri Edition 8235 Olive Blvd. St. Louis 24, Mo. WYdown 3-2842 - Israel Office Gabriel Roos Manager Gileadi Rd. Delt Roos. Taipioth Jerusalem Telephone 22019

Friday, August 25, 1961

Goldmann Lost Liberals as Many Votes as He Attracted

The Elections: Very Little Change

By M. Z. Frank

The political turmoil in Israel started with the Lavon and wound up with the Goldmann Spectacle during the campaign. The immediate cause for the elections was the inability of Minister of Justice Pinehas Rosenne to see eye to eye with the role of the Ministerial Committee which examined Lavon's charges: Dr. Rosenne claimed it was merely a fact-finding committee with limited functions, Ben-Gurion charged it was usurping the functions of a judicial tribunal.

Frank

On this point Ben-Gurion scored a psychological victory even before the elections: he harped on it so much that next time a Government in Israel will think more than twice before it appoints a Ministerial Committee where there is serious ground for handing the matter over to a properly constituted court of law.

The elections themselves made very little change. The five seats Mapai lost amount to less than the unexpected windfall they got in the elections of November 1959, when Beigin scared the people by his bombastic fuehrer tactics and the politicians of the General Zionists behaved like silly kids. This time Beigin was more restrained and the General Zionists, by combining with the Progressives to form the new Liberal Party showed signs of maturity.

Goldmann helped to put the Liberal Party on the map, but lost it as many votes as he gained for it: his foreign policy has fewer adherents among the Liberals from whose platform he spoke than among the Marxist theologians of Mapam, who inherited from their Cabbaist grandfathers their faith in the redeeming force in verbal incantations. Goldmann's glib effrontery and acrobatics of conscience about his personal status and citizenship disgusted many Israelis, even those who encourage him in their anxiety to use anybody and anything against Ben-Gurion.

But Goldmann succeeded in keeping himself in the limelight, just as a year ago he did so by his specious assurances that B'nai B'rith and the United Synagogue were ready to join the World Zionist Organization. The elections served Goldmann as a new gimmick for keeping alive the myth that he is the elected leader of World Jewry. The politicians of Mapai who, for reasons of their own help Goldmann and use him to maintain that myth, have been made to feel very uncomfortable when their own tool got out of hand.

Lavon is a highly ambitious man, determined to obtain and hold power either through the Histadrut as the co-equal of the State in sovereign power or as Prime Minister. He is vindictive and presistent and lays his plans of campaign very carefuly, and shrewdly awaiting the proper moment. In his advocacy of the sovereignty of the Histadrut he has allies on the Left, including the Left wing of Mapai especially in the kibbutzim. In his fight aainst the nationalization of Kupat Holim he has allies in the Kupat Holim oligarchy and in the Histadrut.

The drastic measures Ben-Gurion took to remove Lavon from positions where he could undermine the sovereignty of the State antagonized many people otherwise opposed to Lavon, who fear that Ben-Gurion and his "courtiers" (Davan and Peres) are concentrating too much power in their hands and may lead Israel down the road of a dictatorship. Ben-Gurion has been compared to every tyrant in history from Calligula to Stalin.

Ben-Gurion's real fight, however, is not with the people and their right to govern themselves but with the various hierachies nominally elected by the people, but, in fact, not adequately enough accountable to their constituents and in a position to ignore them between elections. He is convinced that the key to remedying the situation lies in an electoral reform. The results of the recent elections make that reform no easier than in the last Knesset: it requires at least two parties in the legislature large enough not to be afraid that the regional election system would give them a chance of obtaining a real majority at some future date. If Herut and the Liberals should merge into one party, this would be feasible.

Failing that, Ben-Gurion might try to rally individual members of the Knesset, regardless of their parties, who see the advantage of a regional electoral system over the present system of proportional representation.

Another possibility is — for the time being, at least — a compromise, which would combine some features of regional elections with proportaional representation.

One redeeming feature of Israel politics is that though the parties attack one another viciously at the open sessions of the Knesset and still more so during elections, they cooperate quite well together at the Knesset committees where most of the work is done.

I WRITE AS I PLEASE

"Where's Yossele" Controversy Could Lead To Israel Civil War

By Carl Alpert

HAIFA — An unhappy family quarrel has become something of a cause celebre in Israel. In the two years that the controversy has been dragging on it has involved not only the family and their neighbors but also the police, it has been discussed in the Knesset, and unless carefully controlled can lead to a tragic civil war in Jerusalem, reminiscent of the bloody dissensions which Josephus reported from the Jerusalem of another time.

It all began about two years ago when reports circulated in Jerusalem that Mr. and Mrs. Schuhmacher were planning to emigrate from Israel to Russia, taking their 7 year-old son Yossele with them. Mrs. Schuhmacher's father Nahman Shtarkes, was aroused by the very suggestion. He had been seeing to it that Yossele attended a proper yeshiva, where he would get the kind of traditional education benefitting a good orthodox boy. His grandson leave Israel, and go to a country where he would not be able to get a Jewish education? This could not be tolerated. He refused to return the boy to the custody of the parents, and when his daughter obtained a court order — Yossele simply disappeared.

Alpert

Two years have elapsed and he has not been seen or heard from since. No one in Jerusalem fears that he has met with foul play. It is general belief that he is in the hands of devout guardians, who are assuring his education. This hardly satisfies Mrs. Schuhmacher, and she wants her son returned.

Back to court she went and obtained a ruling which sent her father to jail until he returned Yossele.

Reb Nahman insited that he did not know where the lad was. The boy had been taken from him, he said, and so long as he sat behind bars he was certainly unable to locate him. Almost a year the old man sat in jail, both sides stubborn. The prisoner's health was not good, and finally he was granted a three-month temporary release to enable him to make good his promise to find Yossele.

When the three months were up, the grandson had still not been returned, and the court ordered that Reb Nahman be returned to prison. Father and daughter mutually cursed each other.

What have the police been doing in the meantime? Israel is a small country, and one can not hide here very long. No criminal of any kind has been known to have hidden out successfully from the police — but Yossele simply can not be located. The authorities have searched schools and yeshivas of all kinds; they have followed down every slightest clue regarding a small boy, now almost ten years old.

There are those who maintain that the police have not gone far enough. They should cordon off the Meah Shearim orthodox quarter of Jerusalem. They should proclaim an absolute, military style curfew, and they should then engage in a house-to-house, room-to-room search, leaving no inch uncovered, no stone unturned.

But this the police refuse to do. They have no illusions about the kind of reception they would get in Meah Shearim. Sticks and stones would be the least of their worries. They would be met with buckets of boiling water and a hail of garbage and slop. They would have to contend not only with male zealots but also with hordes of screaming, fighting, kicking women. The harshest possible repressive measures would have to be taken, and the result would be bloodshed on a wide scale. The police are not ready for civil war.

In Jerusalem feelings run high on the case. The great crime is the kidnapping of a child away from its parents — or the decision of a daughter to jail her father— depending on whom one talks to.

Unofficial approaches have been made to the parents; let the boy study at a yeshiva in Jerusalem until he is Bar Mitzva with his grandfather as guardian, and thereafter let him decide with whom he wishes to stay, but the parents are reputed to have rejected this proposal.

For the family concerned it is a personal tragedy, but the episode holds within it the seeds of a basic conflict which may yet bedevil the entire nation.

B-G's Link With Shapior Can Balk Liberals

Is it going to be Mapai with the national religious alone? Mapai with the national religious plus the liberals? Or Mapai, national religious, Mapam and Achdut Haavoda?

Whatever the possibilities, liberal gains in the Knesset aren't going to help them very much, since Ben-Gurion and his Mapai can get a plurality of 61 by teaming up with the national religious party, alone.

Generally, this kind of coalition could put the smaller party in too strong a position, since the junior member could topple the government any time it balked at going along with the coalition's senior member. But it whould be remembered that of all the parties outside Mapai which lined up against Ben-Gurion during the Lavon affair, national religious' head, Moshe Shapiro, was the closest to B-G in trying to avert crises.

Continuation of this close Knesset relationship would make it easier for Shapiro and B-G to come to terms, placing the liberals in no strong position in which to make demands in order to broaden the coalition further.

Hadassah Rebukes Goldmann Role Israel Elections

Nahum Goldmann's political activity in Israel could lead to a fight on the American Jewish scene.

Hadassan President Mrs. Siegfried Kramarsky, without mentioning Dr. Goldmann by name, left little doubt that she was attacking his electioneering in the recent Israeli elections.

She said: "In our opinion, Israel politics, internally and externally, are the sole prerogatives its own citizenry."

The opposing positions of the presidents of the World Zionist Organization and of Hadassah, the largest Zionist group in the world, could mean a repudiation of Goldmann's work for the Israeli liberal party by the World Zionist Organization. It could also lead to a weakening of Goldmann's position in the American Jewish community where he has been a top leader, since other national organizations will no doubt join Hadassah's position — although for reasons of their own.

"I believe," said Mrs. Kramarsky at last week's Hadassah annual convention in Denver, "that it is important to restate our traditional position regarding Israeli politics. It is a cardinal principle with us and with the World Confederation of General Zionists to which we belong, not to be affiliated with, or identified with, any political party in Israel."

Mrs. Kramarsky's views were corroberated by Kalman Sultanik. Executive director of the World Confederation of General Zionists. He said the matter would be taken up at a meeting of his organization prior to the forthcoming meeting of the actions committee.

Observers see a contradiction in Goldmann's politicking in Israel. Goldmann has been a main support of the World Confederation of General Zionists. In fact, the almost defunct American Jewish League for Israel, which broke away from the ZOA on the issue of identification with any Israeli political party, was Goldmann's brain child.

How Do They Know Who Won? How Elections Work

What happens when the polls close?

Israel's elections are administered by the ministry of the interior. Locally, ten district election committees headed by district judges are in charge.

When the polls close, the ballots are carried to the district committees' headquarters, which pass the tally on to the central elections committee.

The central elections committee is provided for by the Israeli constitution. Headed by a judge of the Surpeme Court (Justice Z. Berinson this time), it consists of members of the various parties, whose representation on the committee is apportioned according to their representation in the past parliament.

The central elections committee makes the final tally, (delayed in this election by a post-polls count of army ballots; no absentee ballots were provided for), which then announces the result publicly. Voting is strictly for central party lists — no individuals are on the ballots.

Since the number of seats in the Knesset is 120, that is the number of votes for each party is divided by 120, arithmetical factor used to determine the number of seats each party has won. Thus a party that got 10 per cent of the vote would get 10 per cent of 120 seats — or 12 places in the Knesset.

Israel's president then calls upon the leader of the party with the most votes to ask if he can form a government — and the Knesset is in business again.

Elections' Lighter Side: Elderly "Along for Ride"; Baby Nursed in Poll Booth

An election in Israel can apparently provide some incidents as hilarious as any elsewhere in the free world.

An elderly couple in Ashkelon was impressed with all the free transportation to the polls provided by the various parties, and decided they would vote, too.

The couple chose one of the conveyances, but were dismayed upon arriving at the polling place to find their names were not listed as registrants. They made use of the free transportation to make the rounds of other polling places, all with the same result.

Finally, the elderly couple decided the party providing the transportation "not worth very much," and switched to another party's free vehicles to cover the same ground over again.

Ultimately, it was learned the couple had been in Israel less than four months, and wasn't eligible to vote.

Another incident on the lighter side, also in Ashkelon, concerned an Israeli at the opposite end of the age scale: a lustily bawling infant who accompanied his mother into the polling place. No sooner had the mother disappeared into the voting booth with baby in arms, than the squalling ceased.

Mother and child stayed behind the curtain so long that an official finally peeked — and found mother happily nursing her now-contented infant.

Alabama Indians' chant of "Yavohoya, Yavohoya," during their green corn dances reminded early settler Abram Mordecai of "Jehova." And, since the Indians told him it meant, "Great Spirit," and that they were giving thanks for the abundant harvest with which they were blessed — the colorful Mordecai became convinced the Indians were among the Ten Lost Tribes of Israel.

Synagogue & School management

ADMINISTRATION • EQUIPMENT • SUPPLIES • GIFT SHOPS

SADDLING CONGREGATION WITH SPECIAL ASSESSMENT CAN HURT SMALL EARNERS

Plan Now To Keep Building Fund Debt in Hand

By Myron Schoen

One of the factors that adds greatly to the cost of synagogue affiliation today is the need to pay for new buildings or the additions to existing structures. A young family with two, three and four children finds, that in addition to meeting the requirements of membership dues and religious school fees, they are asked to pledge a substantial sum to the synagogue's building fund. Even when this pledge is spread out over a three to five year period, it seems to be a burden to a family on the first rung of the ladder of economic security.

While it may not ease the financial burden a bit, it is important that we put this problem in proper historical perspective. There are two basic reasons why the building fund pledge or assessment has become almost universal, and while you may "shop around" you can consider yourself truly fortunate if you find a synagogue that does not have it. This is a post World War II phenomenon and was not as prevalent before the 1940's.

Schoen

At the onset let us recall the mass migration of American Jews to the suburbs and that the majority of these families coming from the big cities were not affiliated with any synagogue. To provide houses of worship, classrooms for the education of their youngsters and halls to celebrate their simchas required thousands of new buildings. In order to begin the construction of these buildings, synagogue boards borrowed and borrowed heavily. It seemed only proper that those who arrived on the scene later and sought affiliation, should be required to pay their share of the cost.

The second phenomenon was an economic one. Suburban housing development was done on a mass scale. Hundreds and even thousands of homes in a single price category were constructed and most of these developments were for the middle income wage earner. Thus the new home owner who joined the synagogue found that his fellow congregants came from the same housing development and more than likely filed an annual income tax return that was almost a carbon copy of his own.

Thus, when building fund drives were launched, the synagogue in the suburb faced a problem unknown to its urban sister. There were no men of great wealth or groups of the economically well established. Some were moved to give a little more, but basically the gifts in the campaign ran in three figures and the five figure giver was unique. To get the much needed construction underway, a mortgage was acquired and in order to meet the regular payments on this obligation, it was necessary to assess those who had not responded voluntarily and those who joined the synagogue after the close of the building campaign.

Frequently the question is asked, "Why not institute a compulsory building fund pledge at the onset, since it seems the rule that we will have to resort to it in the end?" There are two good reasons. First and foremost is the fact that a uniform, compulsory building fund pledge is not democratic While the income ranges in many suburban congregations are not extensive, there are significant variations and the principle of giving in accordance with one's ability and means should always prevail.

Second, when a compulsory building fund assessment is set and a single amount is announced as the requirement for all members, the sum so set will, for all effects and purposes, become the maximum as well as minimum. No matter how hard the campaign committee will try and no matter how imaginative they may be, their appeals for larger contributions, even from those known to be able to respond, will fall on deaf ears.

The imposition of a compulsory building fund assessment does not automatically solve the problem of paying for your new building. Passing a law is one thing — enforcing it or making it work effectively is yet another. This was revealed very dramatically by an article in the bulletin of the Holy Blossom Temple of Toronto which carried the head, "Did You Ever Owe $900,000?" In part it had this to say:

"What would you do, if you were faced with the necessity of finding an additional $900,000 over and above the amounts already received? What would you do, if one-third of the membership had failed to contribute at all, or had failed to meet promises. How would you answer a bank manager who carried a loan of $750,000 based on pledge equities which had been reduced to less than 50 per cent of the original collateral. In November, all but 140 members of the congregation received an assessment notice. I am happy to report that at least one-third of the membership responded to the call almost immediately."

Holy Blossom Temple has reported in full to its members and explained why it was necessary to impose an assessment and why it will be necessary to invoke the "good standing" regulations of its constitution should a member continue to ignore his obligation.

The synagogue building boom is far from dissipated. While its pace has slowed down slightly, the momentum has been maintained by still another development...the older, established congregations are renovating, refurbishing and adding to their existing structures or moving their houses of worship to new neighborhoods. They, too are facing the question of whether to assess their members on a compulsory basis. On a short range basis, there seems to be no other answer. However, for those congregations who do not face this situation in the immediate future, there is a valuable lesson. Plan now by setting a dues rate that will provide a reasonable reserve to meet future needs. Trustees have an obligation not only to the past and present generations but those that will follow in their footsteps in the future.

Considered Abraham's family relations recently? His nephew was Lot; his son by Hagar founded the Ishmaelites. His son by Sarah founded the nation of the Israelites. By smashing the idols of his father, Terah, he founded monotheism.

WHERE'S THE PLACE?

WHAT PLACE?

Where You Can Get All Your Textbooks for the new Hebrew and Sunday School Year?

Naturally, It's—

ROSENBLUM'S

HEBREW BOOK STORE

3443 W. Lawrence Ave. Chicago 25, Ill. IR ving 8-2278

The High Holyday Prayer Book

translated and arranged by

Ben Zion Bokser

Among the notable features of the High Holyday Prayer Book, which has been greeted with justified enthusiasm by the Rabbinate and laymen alike, is an extended introduction explaining many basic ideas that help toward a better understanding of the prayers. An excellent English running commentary accompanies the text. Many new prayers in Hebrew and English have been added, that will prove useful for individual meditation or responsive reading.

This High Holyday Prayer Book includes in one volume the prayers for Selihot, Rosh Hashanah and Yom Kippur. It will inspire all who will use it to a new sense of the grandeur of the High Holy Day liturgy.

. . . he reckons with the aspirations and with the problems, intellectual as well as spiritual, of the modern man.

— Rabbi Max Kadushin

. . . Rabbi Bokser has succeeded in transmuting archaisms into soul stirring poetry, while remaining singularly faithful to the spirit and intent of the classic Hebrew text.

— Dr. Max Arzt

$3.00

HEBREW PUBLISHING CO.

79 Delancy Street, N. Y. 2, N. Y.

Our New Line of Hebrew New Year Cards Are Now Available.

Bronze Yahrzeit MEMORIAL TABLETS NAME PLATES PLAQUES DONOR TABLETS Dept. A Architectural Bronze and Aluminum Corp. 3638 W. Oakton Skokie, Ill.

Hertz Chumash

Newly Revised & Enlarged

1 Vol. British Ed.

$6.50

Special Discounts

for Dealers and Congregations

Free Catalogue

JEWISH BOOK STORE

825 Kennedy St. N.W.

Washington 11, D. C.

CONGREGATION IS NOW ON PAGE 938

SYNAGOGUE PAGE RECORDERS

Available in either celluloid, Flexiglas or aluminum numerals. 5 inches high.

.....Also stands for above.....

KESTENBAUM & CO.

41 Delancey St. N. Y. C. 2

MAHZORIM for the HOLY DAYS

HAMAHZOR by Ben Zion Bokser 3.00 Bound in 1 Vol.

Service of the Synagogue. New Year — Atonement By Adler Bound in 1 Vol. 2.75 2 Vols. 3.00

MAHZOR by Rabbi Glazer For New Year & Atonement Bound in 2 Vols 3.50

Mahzor Ha-Shalem By Philip Birnbaum Bound in 1 Vol. 2.75 2 Vols. 3.00

MAHZOR For New Year & Atonement by Phillips 2 Vols 3.00 Bound in 1 Vol 2.75

Mahzor Avodath Israel Singer Adler Philips Bound in 2 Vols. 3.00

HEBREW PUBLISHING CO.

79 Delancy St., New York 2, N. Y.

Our New Line of Hebrew New Year Cards are now available

High Holiday Prayer Book

Edited and Translated by

RABBI MORRIS SILVERMAN

In consultation with the foremost Rabbis and Scholars

The use of this HIGH HOLIDAY PRAYER BOOK by most of the discriminating congregations in this country and abroad PROVES that it adds so much to the dignity and meaning of the High Holiday Services.

PRAYER BOOK PRESS

Hartford, Conn.

Successful Fund Raising BRONZE PLAQUES

DESIGN T-923

Get continuous income from YAHRZEIT TABLETS

Depend on this method which has proven so successful for many Jewish institutions in large and small communities everywhere.

Honor your members for helpful and distinguished service with bronze testimonial and award plaques. U. S. Bronze Plaques in many designs and styles will please you, and so will the modest cost of these impressive tributes. Send today for complete information and catalog.

"Bronze Tablet Headquarters"

DESIGN R-109

UNITED STATES BRONZE SIGN CO., Inc. 101 West 31st Street Dept. JP New York 1, N. Y.

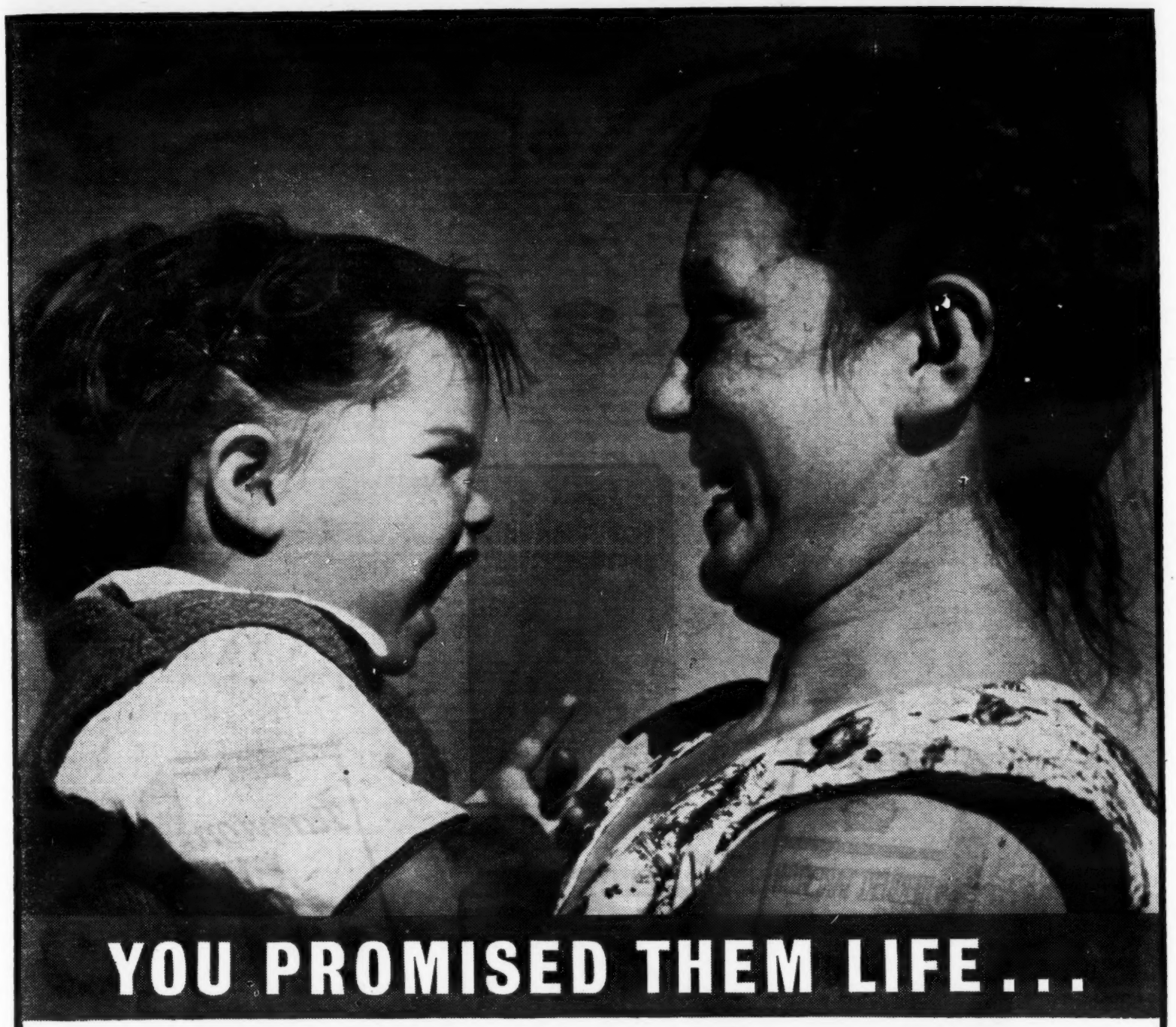

YOU PROMISED THEM LIFE...

Make Good the Promise!

You promised them life—you promised them liberty—you promised a chance for a new future to hundreds of thousands of human beings when you made your pledge this year to our community campaign.

The time has come to make good your promise—in cash. For only cash can make the promise come true. Only cash can build the farm settlements, build the homes for immigrants, buy the medicines, furnish the care and education and training needed by youth and aged among 320,000 unabsorbed immigrants—for the vital help needed by men, women and children in 26 lands throughout the world.

ONLY CASH can save lives—build lives. PAY YOUR PLEDGE—TODAY.

In Our Community

Give to the United Jewish Appeal

Through Our Community Campaign

I have read your advertisement explaining the need for cash to sustain programs of aid in Israel and 26 other lands, and am happy to enclose my check for $....., fulfilling (all) (part) of my pledge to our local campaign in behalf of the United Jewish Appeal and other causes.

NAME_____

ADDRESS_____

Make checks payable to

Our Community Campaign

Quality

Products of The American Tobacco Company

"Tobacco IS OUR MIDDLE NAME"

© A. T. Co.